The New York Times

MORTARS ABANDONED BY THE GERMANS IN THE FLOODED SECTION OF FLANDERS SALVED BY THE ALLIES AND BROUGHT TO PERVYSE

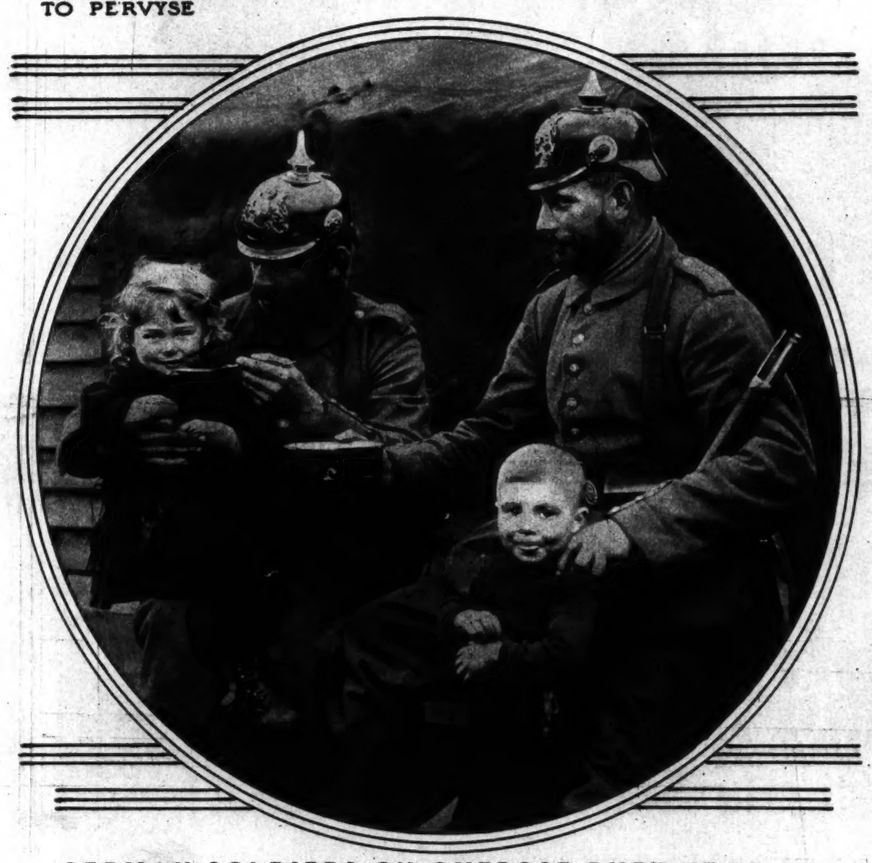

GERMAN SOLDIERS ON OUTPOST DUTY NEAR ANTWERP SHARING THEIR FOOD WITH LITTLE BELGIAN ORPHANS.
(Photos (C) by Underwood & Underwood.)

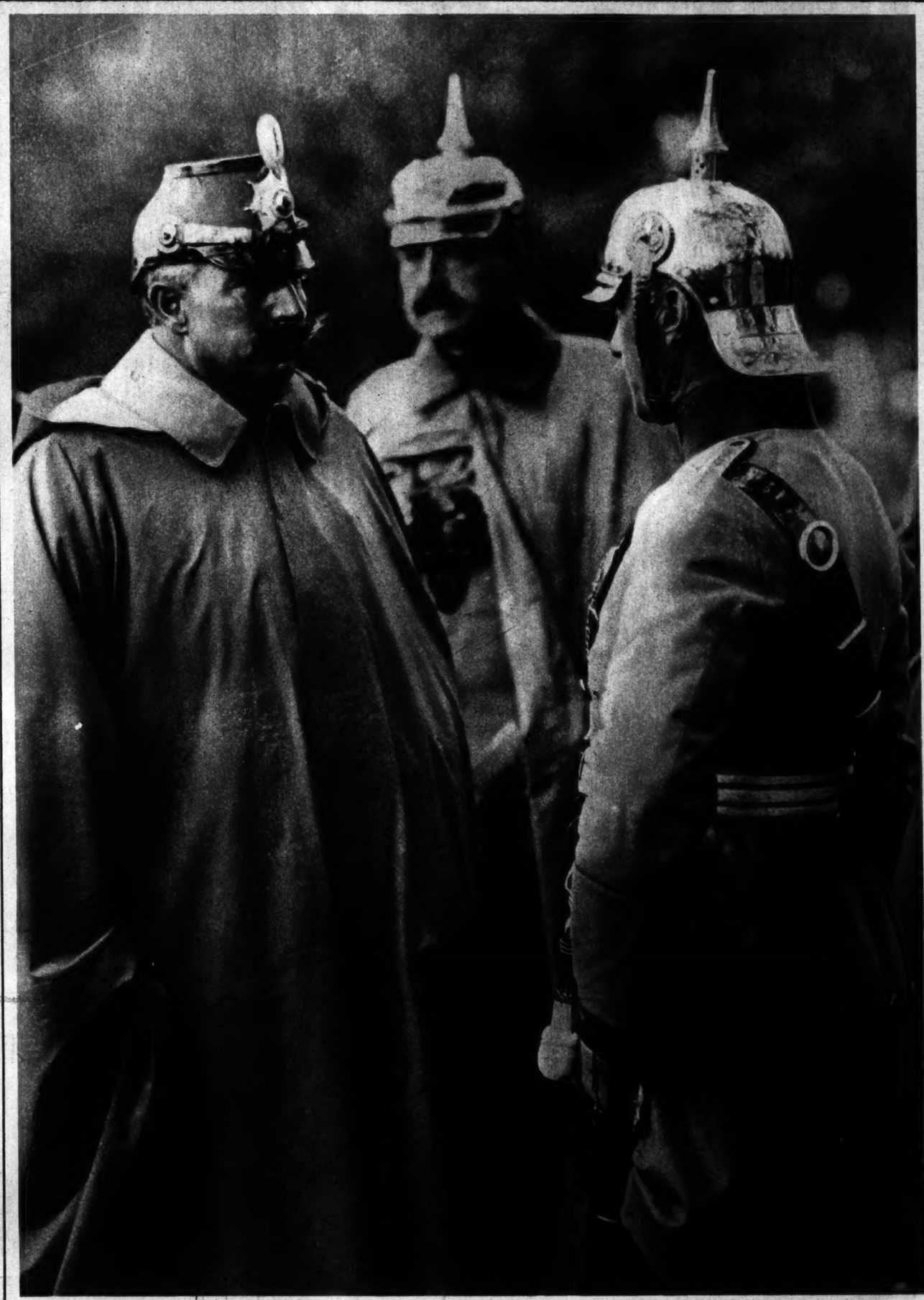

THE GERMAN EMPEROR RECEIVING A REPORT FROM AN AID-DE-CAMP
This Is Believed to be the First Photograph of the Kaiser, Taken Since the War Began, to Reach This Country
(Photo (C) by International News Service.)

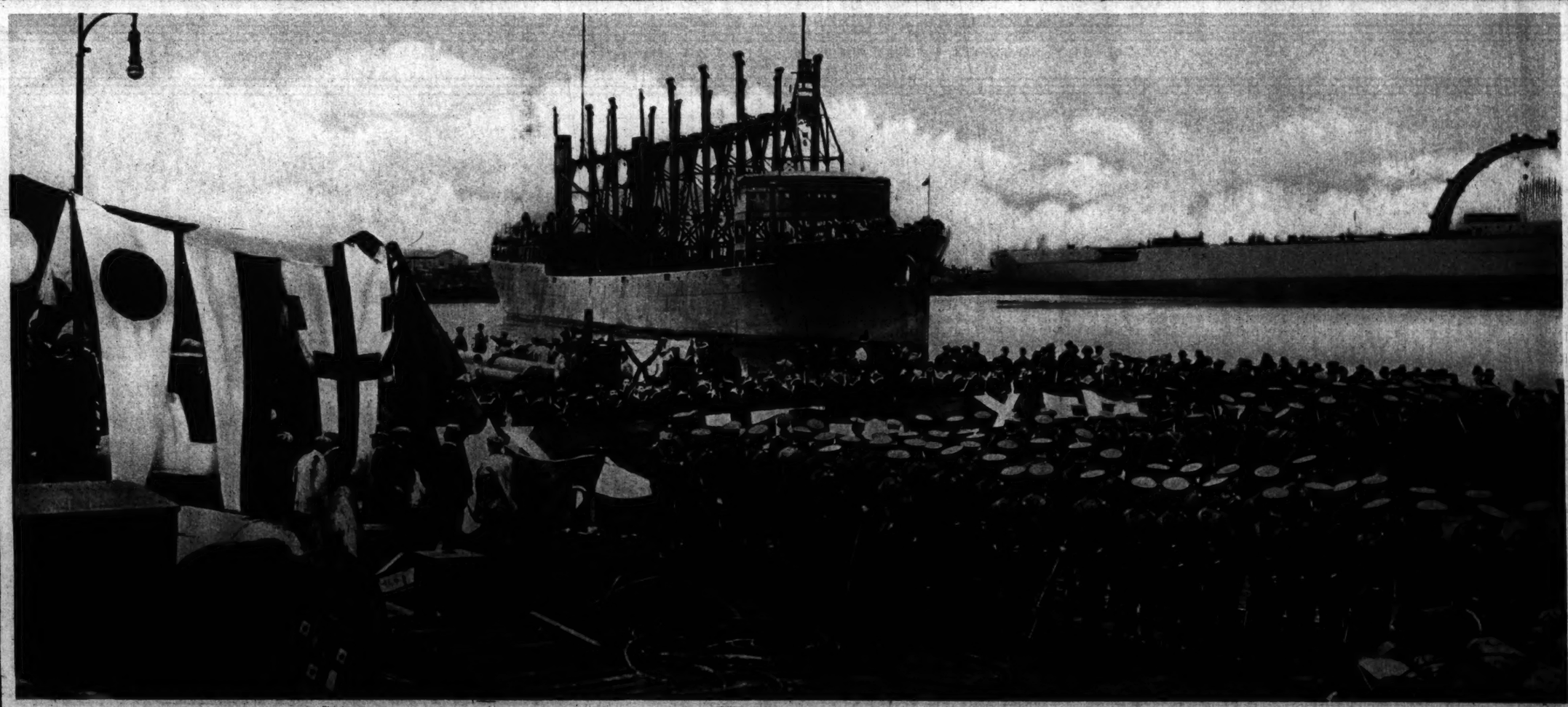

THE CHRISTMAS SHIP, U. S. NAVAL COLLIER JASON, REACHING PORTSMOUTH, ENGLAND

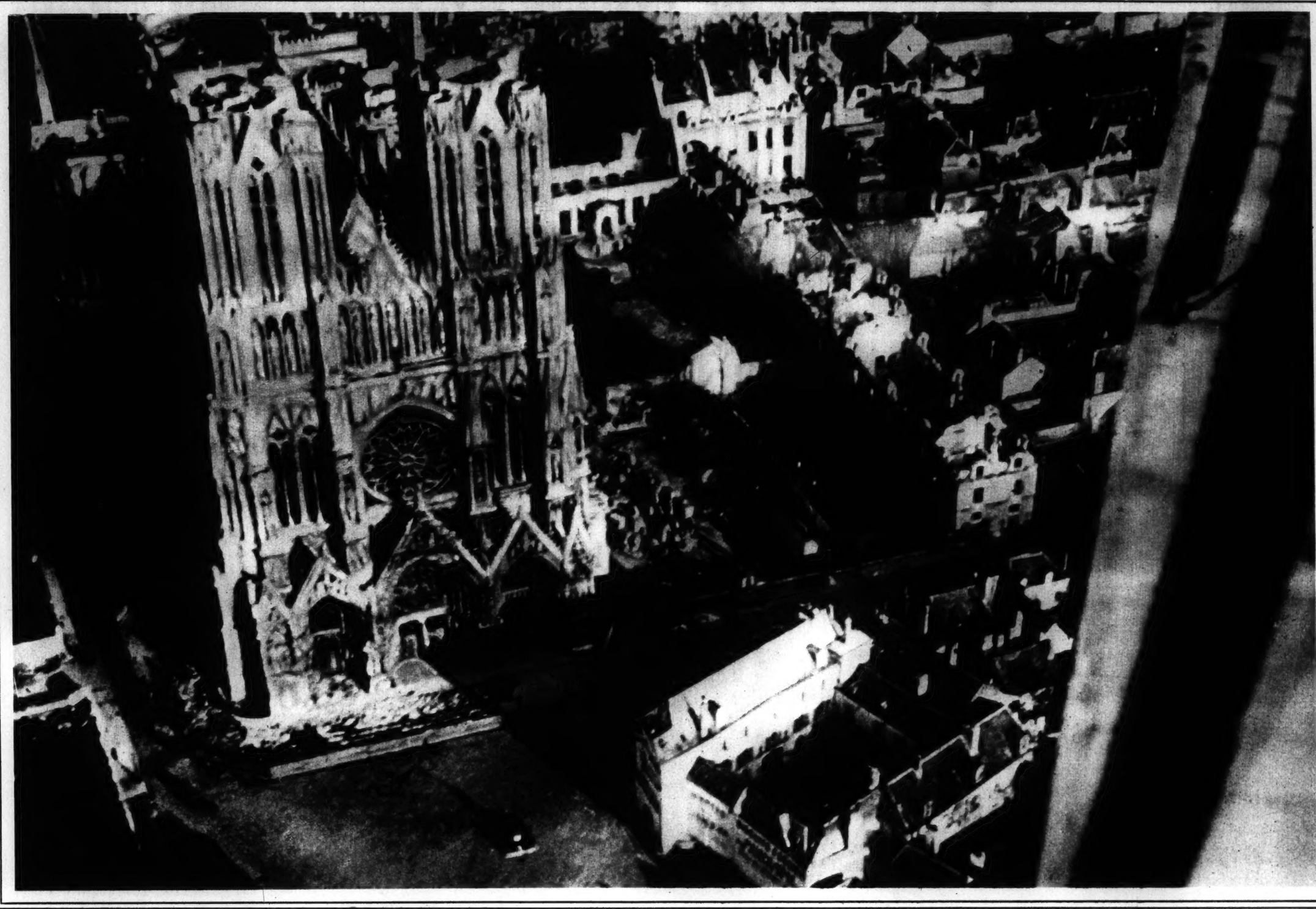

DAMAGED CATHEDRAL AT RHEIMS AND ITS SURROUNDING RUINS, AS SEEN FROM A FRENCH MILITARY AEROPLANE
On the Right Is Shown a Wing of the Aeroplane Which Intruded Into The Picture. (Photo (C) by American Press Assn.)

FAMOUS SEVENTH REGIMENT, BELGIUM INFANTRY, ON THE MARCH ALONG THE BEACH AT LAPANNE
(Photo (C) by International News Service.)

A LATE AUTUMN SUNSET IN FLANDERS WITH "GERMANY" ON GUARD
(Photo by Paul Thompson.)

ADVERTISEMENTS. ADVERTISEMENTS.

B. Altman & Co.

Fifth Avenue - Madison Avenue, New York

Thirty-fourth Street Thirty-fifth Street

SMART HATS FOR WINTER

Latest Styles Moderate Prices

Millinery Department Third Floor

The Trout Catalogue will help you decide every Christmas Gift Problem. It contains over eight thousand illustrations of Gold and Silver Jewelry of every description—Watches, Diamonds, Silverware, Ivory, Cut Glass and the latest novelties, **all at wholesale prices**

Send for Your Free Copy A postal card will bring it to you. If more convenient, telephone Cortland 3586 and we will mail you a copy of ***THE JEWELRY BLUE BOOK***

It Is Now Ready A glance through its pages will convince you of the tremendous savings you can effect.

AVOID TIRESOME SHOPPING—SECURE QUALITY—SAVE MONEY

Visit our show rooms. All Subway, Elevated and Street Car lines are convenient. Our stock fairly teems with unique and attractive designs in which good taste, skillful workmanship, and the best quality of materials are combined to insure your perfect satisfaction. Free and safe delivery and your entire satisfaction with every article you buy from us is **absolutely guaranteed.** We will refund your money on any purchase, large or small, should you have any reason to be dissatisfied with it.

Call Personally. Write Today or Telephone (Cortland 3586) for Catalogue

CHARLES L. TROUT COMPANY

170 BROADWAY CORNER MAIDEN LANE NEW YORK

These button-holes can be secured only in the hosiery made by the Julius Kayser & Co. They eliminate "runs."

At last an important improvement in stockings . . .

The new Kayser invention consists of six strong buttonholes in the top of the stocking, worked on a tape foundation. The garters clasping through these cannot tear these exquisite stockings, and the chances of a "run" are practically eliminated.

Every woman who has tested them says that they are the greatest, most needed improvement made in any article of women's apparel for years. This feature enables you to enjoy for so much longer the fine weave and lustrous sheen for which Kayser Silk Hose have always been famous.

Every good dealer has them in all colors, and for just what you pay for the old-fashioned kind.

"The Kayser" But-i-nol Silk Hose

Reg. in U. S. Pat. Off. No. 89,007

ADVERTISEMENTS. ADVERTISEMENTS.

You Can't Build A Better Piano

For over forty-three years the Sohmer family has been actively engaged in making the most artistic pianoforte of which its energy, brains and knowledge of music are capable, regardless of cost. The result is one of the two or three really artistic pianos of the world. Yet the prices are most reasonable—Uprights $450, Grands $675 and up. "The Pith of the Piano Problem" on request.

Sohmer

Fifth Avenue, at 32d Street

Piano and Player Piano Makers
Music Roll Exchange Service

BONWIT TELLER & CO.

The Specialty Shop of Originations

FIFTH AVENUE AT 38TH STREET

New Models—Sand and Putty Color Blouses

Holiday Gifts

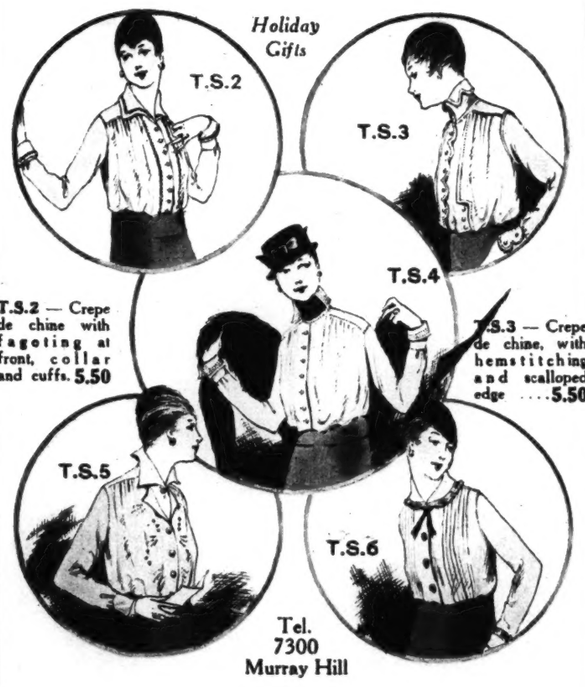

T.S.2 — Crepe de chine with fagoting at front, collar and cuffs. **5.50**

T.S.3 — Crepe de chine, with hemstitching and scalloped edge **5.50**

Tel. 7300 Murray Hill

T.S.4—Crepe de chine, high stock collar of black moire, **5.50**

T.S.5—Hand embroidered crepe de chine with adjustable collar **7.50**

T.S.6—Cotton voile waist with moire string tie, tucked front **2.00**

Florida's Finest Fruit

Special Holiday Offering

This twenty pound package of assorted Grape Fruit, Oranges, Tangarines, and Kumquats will be sent to your address by prepaid express

For $1.75

All Orders shipped same day received.
All fruit picked fresh every morning.
All Orders Cash.

HICKSON & WHITENER

MIAMI, FLORIDA.

References: Any Bank in Miami.

ADVERTISEMENTS. ADVERTISEMENTS. ADVERTISEMENTS.

"D'Artagnan"
Width 5". Height 9".

Dumas's hero adventurer is here modeled into a man as we might picture him, "alive," quick, his foil broken at his feet, and a smile on his face. Could we ask a more gallant figure?

"ARTBRONZ" Book Rocks $5.00 the pair

Unquestionably the greatest value ever offered at this price from the point of beauty and usefulness.

Useful, Artistic, Appropriate,—they make the ideal

Christmas Gift

¶When buying Book Rocks insist on ***"Artbronz,"*** for they are ***Absolutely Guaranteed.*** None other are Genuine.

¶Sixteen other beautiful models of ***"Artbronz"*** Book Rocks are on view and for sale by the following high-class New York stores:

***"ARTBRONZ"* Gift Shop**	501 Fifth Ave., 6th floor, Southeast cor. 42nd St.
B. Altman & Company, *Art Object. Dept., 4th floor*	5th Ave. at 34th St
Brentano's	5th Ave. at 27th St.
Mark Cross Company (2 stores)	253 Broadway and 404 5th Ave.
E. P. Dutton & Company	681 5th Ave.
Himebaugh & Browne	471 5th Ave
Alfred De Jong	537 Columbus Ave.
Lord & Taylor, *Stationery Dept., Main floor*	5th Ave. at 38th St.
G. P. Putnam's Sons	2 West 45th St.
Charles Scribner's Sons	5th Ave. at 48th St.
Gustav Stickney, The Craftsman	6 East 39th St.
BROOKLYN	
Fred'k Loeser & Co., *Bric-a-Brac Dept.*	Fulton St.
NEWARK	
Frederick Keer's Sons	917 Broad St.

"Artbronz" Book Rocks are made exclusively by the

KATHODION BRONZE WORKS
501 Fifth Avenue New York

Franklin Simon & Co.

Fifth Ave., 37th and 38th Sts., New York

Men's Shop

16 West 38th St.—Store Floor A Step from Fifth Avenue.

Gifts for Men

At Special Prices

No. 2—**Capeskin Gloves,** one clasp, P. X. M. sewn, English cut thumb, tan, gray, white or black..... **1.50**

No. 4—**Silk Four-in-Hand,** novelty designs, figures or stripes, also plain colors..... **1.00**

No. 6—**Imported English Muffler,** pure thread silk knitted, black and white, as illustrated, or black with white hairline stripe or white with black stripe, **5.50**

No. 8—**Pure Worsted Woolen Jacket,** Angora finish, in plain oxford, also brown, green or tan heather mixtures, full fashioned, V-neck model. Sizes 34 to 44 ..... **5.00**

No. 10—**Men's Gold Cuff Links,** 10 karat. **3.50**

THE SUPREME GIFT FOR CHILDREN
The Book of Knowledge
The Children's Encyclopedia

Big Facts About The Best Book

350,000 Copies Sold In 14 Countries

On Five Great Continents In 4 Languages

16 Great Departments of Knowledge

10,000 Striking Pictures

SEND FOR FREE ILLUSTRATED BOOK

The valuable illustrated pamphlet, "The Mind of the Child," explaining the psychology of this remarkable work, contains two hundred and fifty interesting questions answered in THE BOOK OF KNOWLEDGE, also *pictures* and *color-plates* showing the modern picture method of teaching important facts and entire processes. The Biggest Magnet in the World, the Unseen Ship with the Wonderful Eye, the New Chariots of the Sky, Messages that Fly Through Space, A Coal Mine with the Lid Off, taken from hundreds in the Department of Familiar Things.

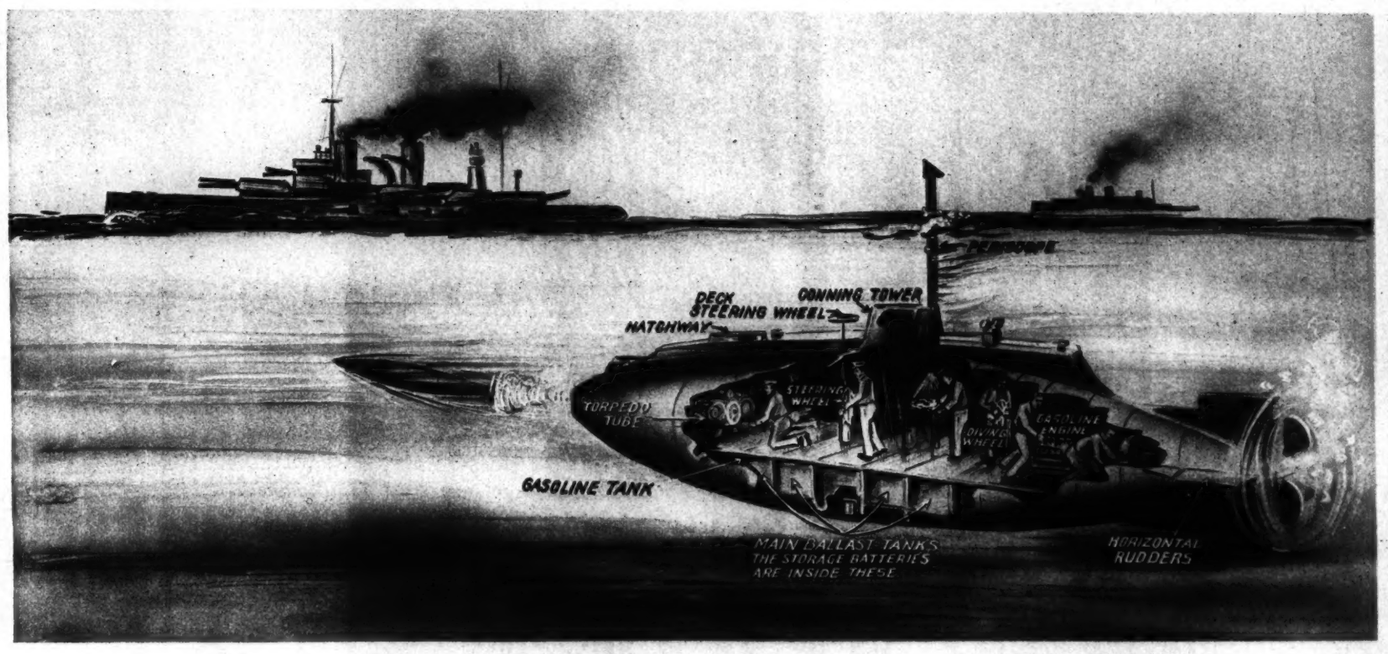

One of Ten Thousand Educational Pictures
THE TERRIBLE ENEMY THAT LIES HIDDEN IN THE SEA

Here we see the crew of a submarine firing a torpedo capable of sinking a battleship which has cost, perhaps, Ten Million Dollars. The ship on the waves is seen through the lens of the wonderful eye called the Periscope, which reflects the ship above down the tube on to the table below.

Answers Every Question A Child Can Ask

Why is the sea never still?
Why are the rain drops round?
What is the use of our hair?
Do we think in words?
How far off is the sky?
What makes the heart beat?
What is the milky way?
Why do we go to sleep?
What makes a cat purr?
Why does the kettle sing?
And Thousands of Others

THE FOREMOST EDUCATOR IN THIS COUNTRY SAYS:

"Suppose a boy of ten were to spend fifteen minutes a day reading these pages of THE BOOK OF KNOWLEDGE. He would at thirteen know more about the earth and life on it than the wisest man knew a few generations ago."

PROF. DANIEL W. LA RUE,
State Normal School, Penna., and Harvard University Summer School.

"Let me say that a search through the market has convinced me that this work so far outmeasures all similar attempts as to leave no room for choice. Not only are these books a microcosm of educational material, but they obey the prime law of juvenile education: they are INTERESTING! . . But there is a further virtue of great importance, that of psychological arrangement."

LOUISE H. HAESELER,
President Philadelphia Teachers' Association.

"One of the most difficult tasks that a teacher has to perform is to induce her pupils to secure in an intelligent way information upon an assigned topic for themselves, and the chief cause of the difficulty is the fact that reference books as a rule are written for grown-up people. THE BOOK OF KNOWLEDGE supplies accurate information upon practically every assignable topic in a way that not only arouses the interest of children but also inspires them to continue reading and to proceed from one subject to another."

FREE COUPON

THE GROLIER SOCIETY,
2 W. 45th St., New York

Please mail me descriptive sample book of THE BOOK OF KNOWLEDGE, the valuable pamphlet, "THE MIND OF THE CHILD," explaining the psychology of the work.

NAME .....

ADDRESS .....

Not necessary to cut coupon if you mention Times 12-13.

FASCINATING FACTS ENTERTAINING WORK CONSTRUCTIVE PLAY

The one day in all the year which belongs to the children is Christmas Day. In this year of 1914, instead of toys and trinkets which last only a few hours or a few days, let us give them something which will be a permanent good as well as a present delight. THE BOOK OF KNOWLEDGE is the supreme gift for the child. Hundreds of families in New York City alone will purchase this wonderful work for the home this Christmas. YOU can hardly afford to do without it if there are children in your household between the ages of six and eighteen. These are the years of greatest need, when the child's habits of thinking and reading and the choice of a career are being determined. Do not send your child out into the battle of life only half equipped if you wish him to be one of those who succeed. Make this Christmas memorable by adding THE BOOK OF KNOWLEDGE to the life of the home. It will delight the grown-ups as much as it does the children, and will prove a lasting benefit and blessing to your home.

Sold Only by THE GROLIER SOCIETY, 2 WEST 45th ST., NEW YORK

Parfums D'Orsay

The famous producers of Les Roses D'Orsay, Bouquet D'Orsay and Chevalier D'Orsay, known throughout Continental Europe, are now located in America in their beautiful new Fifth Avenue building, devoted exclusively to the D'Orsay products.

You are invited to see the complete assortment of perfumes creams, soaps, toilet waters, powders, etc., which are now on exhibition.

D'ORSAY
Parfumeur
716 Fifth Ave., New York
17 rue de la Paix, Paris

SELMA'S RUSSIAN PERFUMES

DISTINCTIVE, fascinating, mysterious handkerchief odors of marvelous durability. Exquisitely bottled and boxed. An ideal Xmas gift.

Czarina Bouquet $3.00
Vladimir's Dream.$2.50 & $5.00
Empress Marie Queen Olga
Alexandra Catherine II.
$1.00.

Also Toilet Waters, $1.00, $2.00 and $2.50.

MADE AND GUARANTEED BY

Selma J. Sotherlund
(of Russia).
Face and Hair Specialist,
45 West 34th Street,
NEW YORK.

Interesting Booklet Free.

Fashionable Jewelry.

The Christmas gift that is a treasured possession

Many New Yorkers look to the Gattle collection for the earliest and most interesting developments in fashionable jewelry.

In the designing of this jewelry especial stress is placed on the need for *newness* and *individuality*.

In addition to its style, each piece in the Gattle collection is distinguished for harmony of composition, for the delicacy of its execution and for vital artistic interest.

We invite comparison of values.

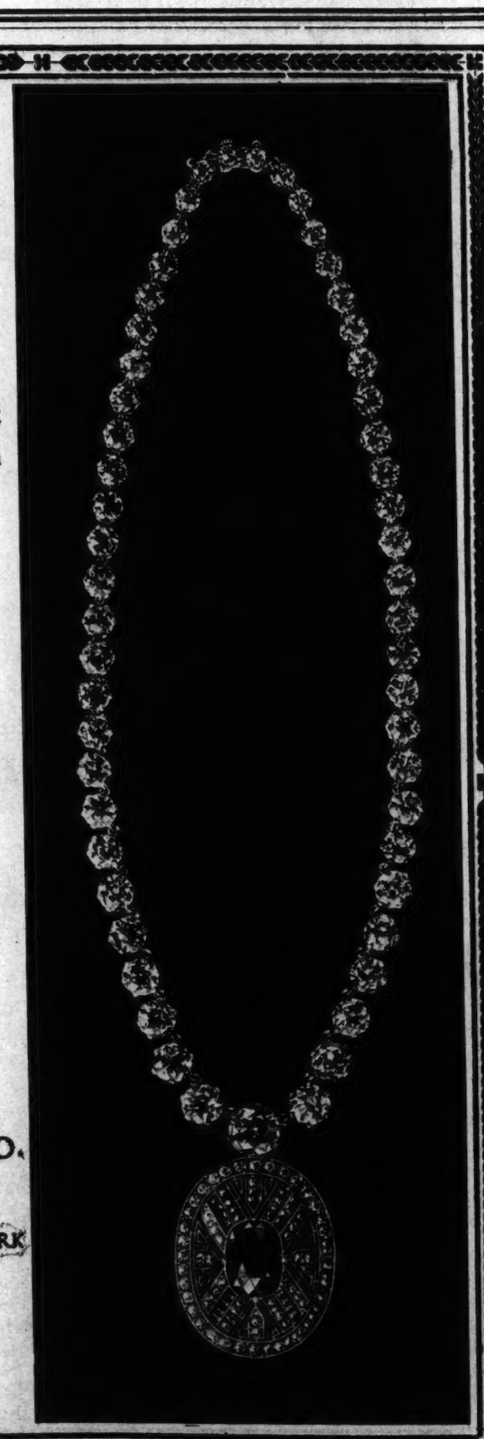

E. M. GATTLE & CO.
PLATINUMSMITHS AND JEWELERS
Opposite St. Patrick's Cathedral
630 FIFTH AVE. NEW YORK

Today a larger percentage of the people of New York are drinking Yuban than ever before used any one brand of coffee . . .

The New York Times

Sunday,
December 13, 1914

BELGIAN REFUGEES IN THE CONCENTRATION CAMP AT BERGEN-OP-ZOOM, NETHERLANDS, UNDER MILITARY SUPERVISION.

ONE OF THE FAMOUS FRENCH FIELD GUNS IN POSITION IN FLANDERS, WITH WELL-FILLED AMMUNITION WAGON.
(Photos (C) by International News Service.)

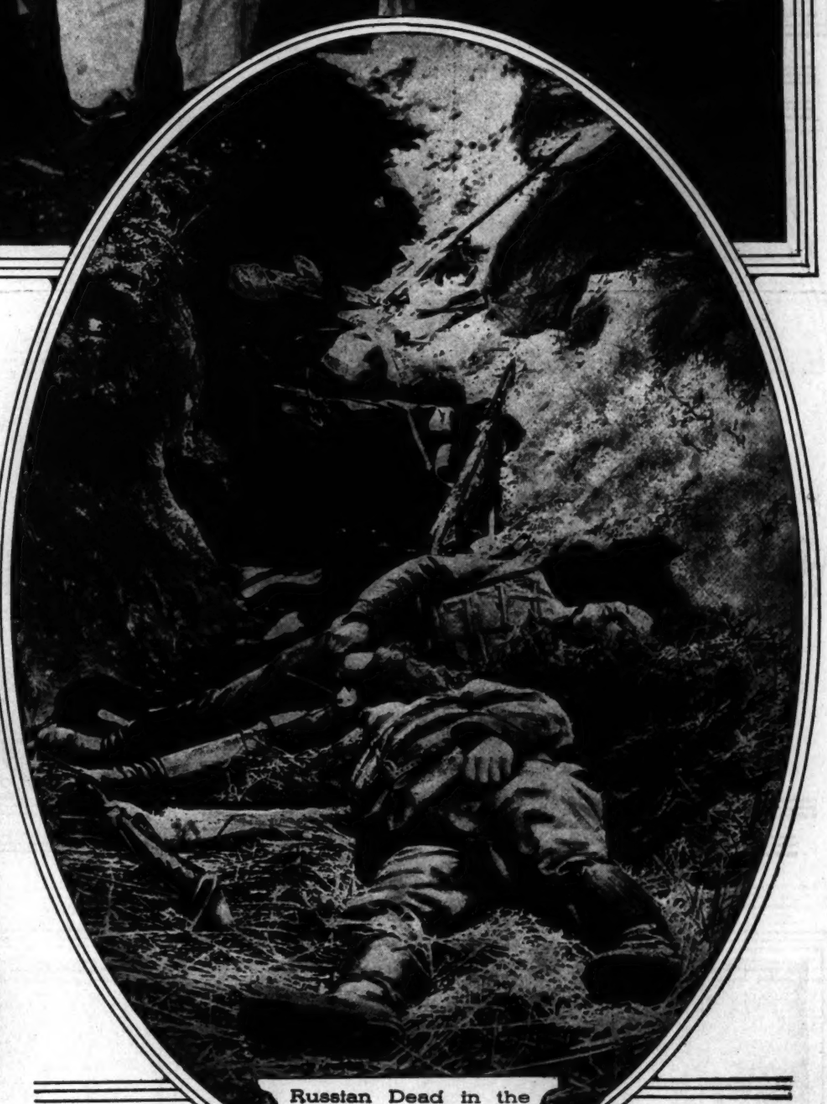

Russian Dead in the Trenches Near Jaroslau, Austrian Galicia.

(Photo (C) by American Press Assn.)

ONE OF THE SERIES OF AUSTRIAN BATTERIES DEFENDING AN OUTPOST NEAR PRZEMYSL.
(Photo from Paul Thompson.)

(Photos (C) by International News Service.)

AN ENTOMBED FIGURE OF CHRIST IN THE OLD CHURCH AT RAMSCAPELLE WRECKED BY THE BOMBARDMENT WHICH DESTROYED THE CHURCH.

WOMAN INVADES THE TRENCHES IN FLANDERS TO BRING CIGARETTES TO THE SOLDIERS.

The English King and Queen Inspecting the Wounded Indian Soldiers in the New Forest.

FRENCH SOLDIERS ENJOYING THEIR CIGARETTES ALONG THE WET ROADS IN FLANDERS.
(Photo by Underwood & Underwood.)

A BRITISH FIELD GUN NEAR THE BATTLEFRONT FIRING FROM COVER, THE EXPLOSION GREATLY FRIGHTENING THE HORSES.
(Photos (C) by American Press Assn.)

RAILROAD BRIDGE AT DUFFEL, BELGIUM, DESTROYED BY THE BELGIANS TO IMPEDE THE GERMAN ADVANCE, AND NOW REBUILT BY GERMAN PIONEERS. The Columns of Smoke on the Left Mark the Burning of Belgian Villages
(Photo (C) by American Press Assn.)

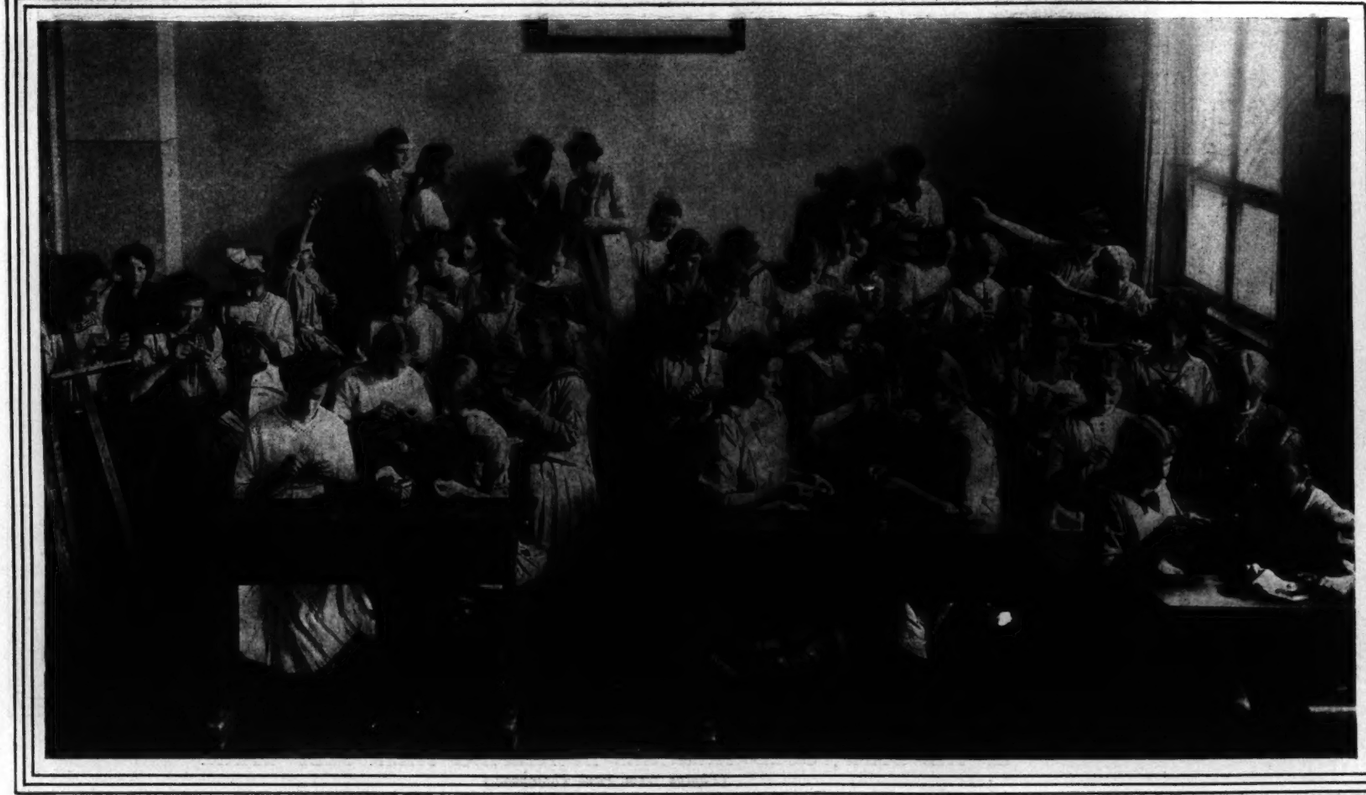

BERLIN SCHOOL CHILDREN LAY ASIDE THEIR BOOKS TO KNIT SOCKS FOR THE SOLDIERS AT THE FRONT

(Photos (C) by Underwood & Underwood.)

ALLIES' SOLDIERS BURROWING LIKE RABBITS NEAR NIEUPORT

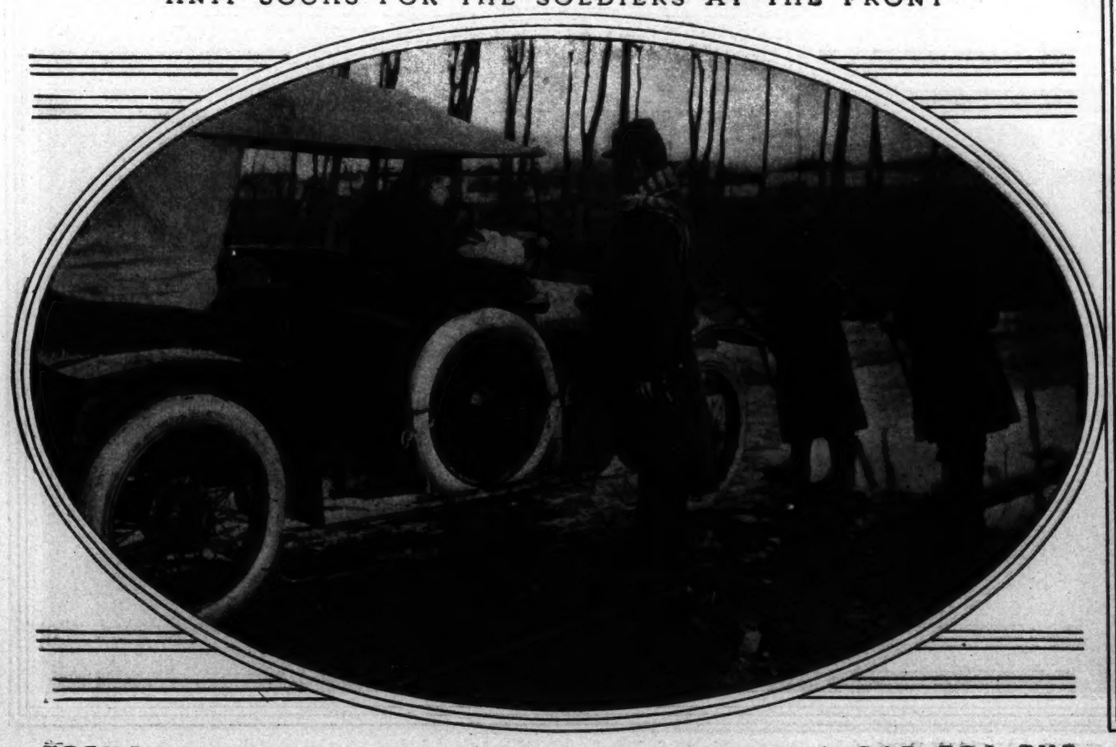

FRENCH SOLDIERS IN FLANDERS HOLDING UP A CAR FOR THE EXAMINATION OF PASSPORTS

PARADE OF VICTORY IN TOKIO IN CELEBRATION OF THE CAPTURE OF TSING-TAU
(Photos from Paul Thompson.)

LITTLE FRENCH GIRL PLACING FLOWERS ON THE GRAVE OF HER SOLDIER BROTHER.
(Photo from International News Service.)

FIFTEEN GERMAN OFFICERS, KILLED ON THE BATTLEFRONT IN WESTERN FRANCE, IN A SINGLE GRAVE DECORATED WITH THEIR HELMETS.
The Inscription, Translated, Reads "For King and Country."
(Photo (C) by American Press Assn.)

Allied Soldiers in the Trenches in Flanders Trying to Locate Hostile Sharpshooters.

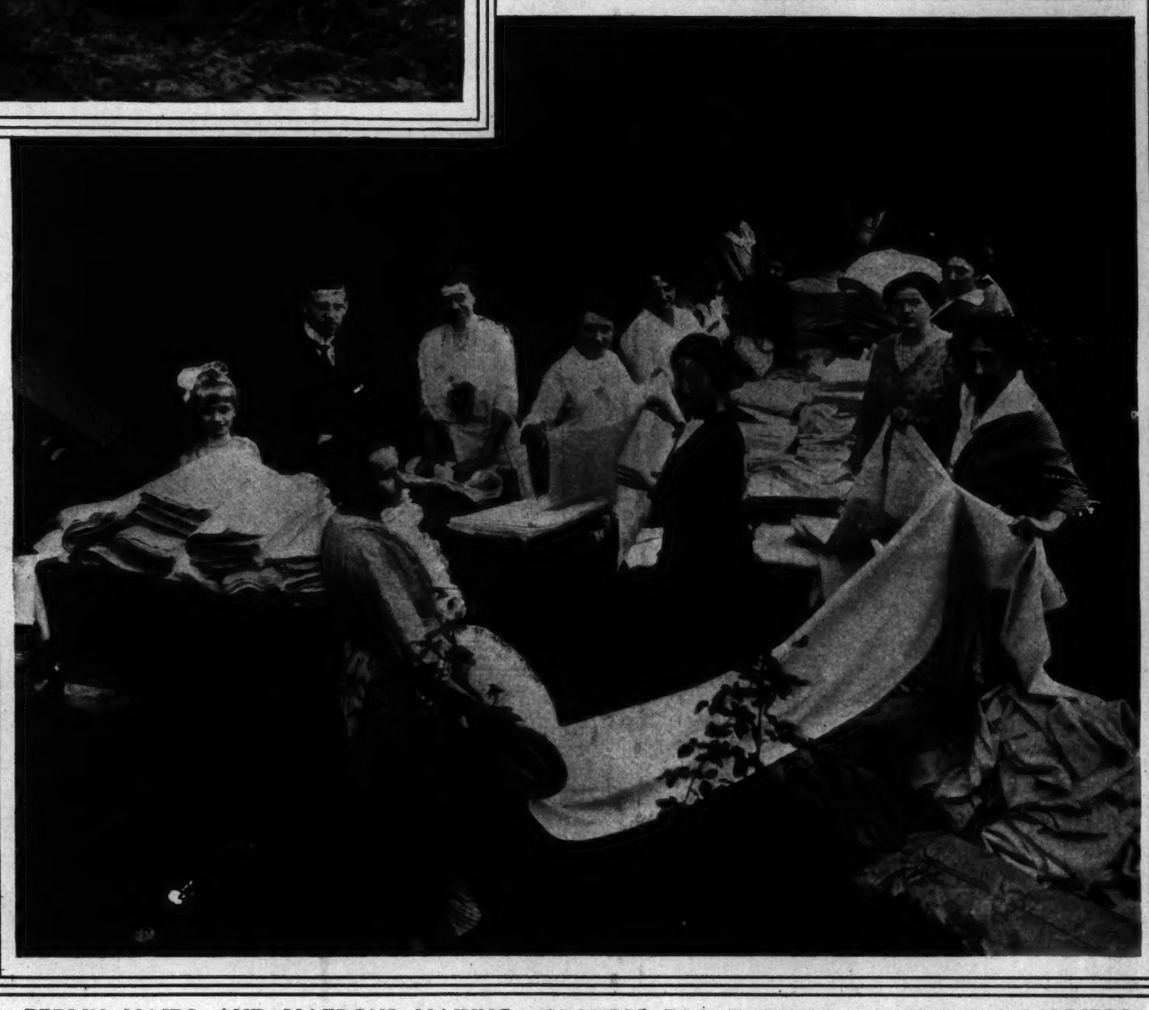

BERLIN MAIDS AND MATRONS MAKING "CLOUTS" FOR THE USE OF GERMAN SOLDIERS IN THE DAMP, COLD TRENCHES IN KEEPING THEIR FEET WARM.
(Photos from Paul Thompson.)

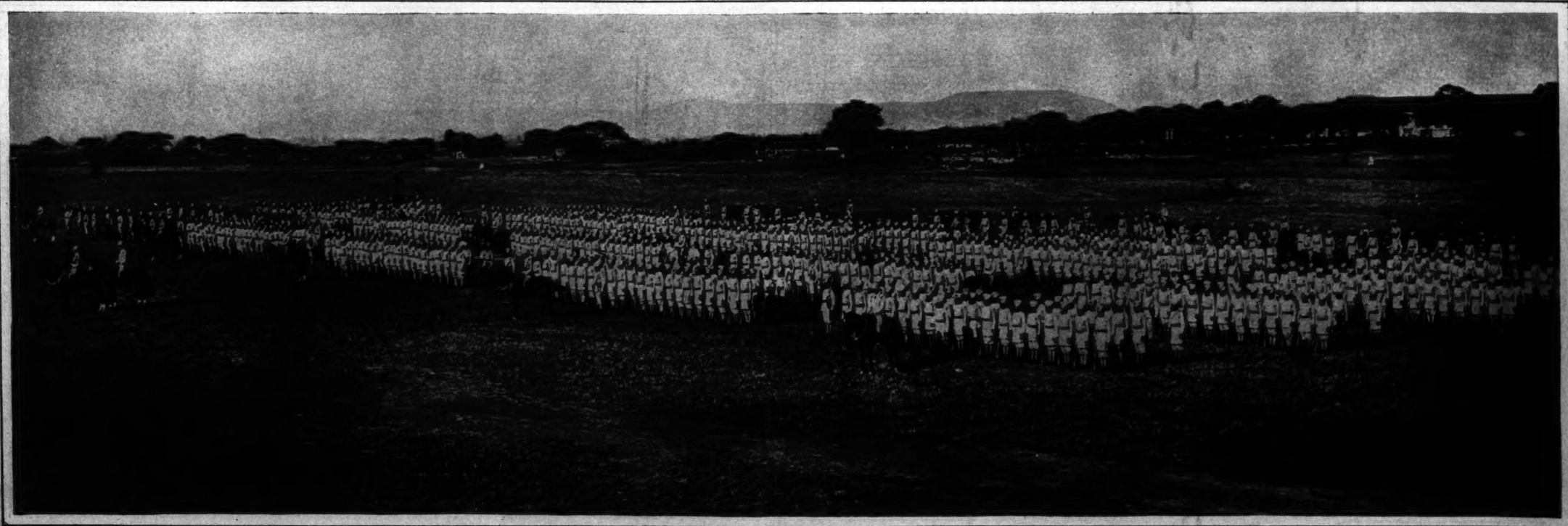

THE FORTY-EIGHTH PIONEERS,
A NOTABLE BRITISH EAST INDIAN REGIMENT, MOBILIZED AND READY TO LEAVE INDIA FOR EUROPE.

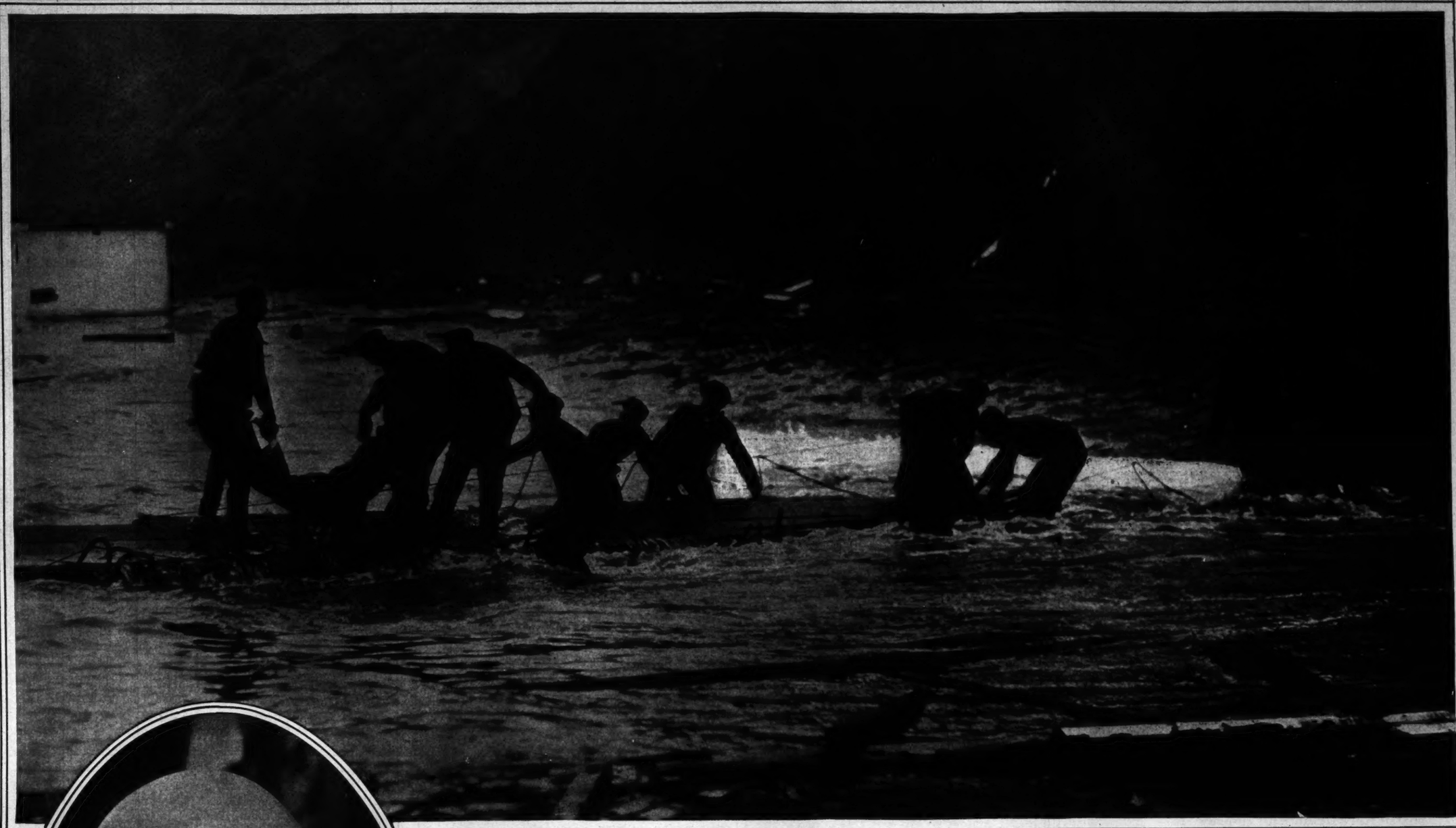

MEMBERS OF THE LIFE-SAVING CREW REMOVING A BODY FROM THE WRECKAGE OF THE S. S. HANALEI, Which Foundered on the California Coast With the Loss of Eighteen Lives

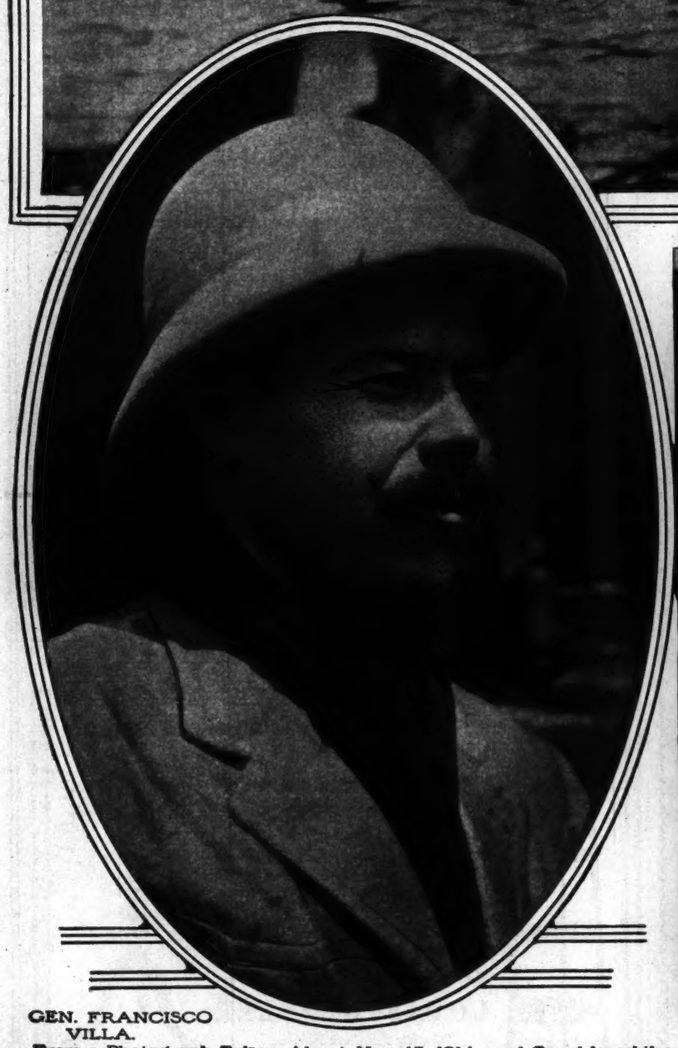

GEN. FRANCISCO VILLA.
From a Photograph Taken About Nov. 15, 1914, and Considered the Best Ever Made of Him. Even the Flies on His Coat Did Not Escape the Photographic Potency of the Mexican Sun.

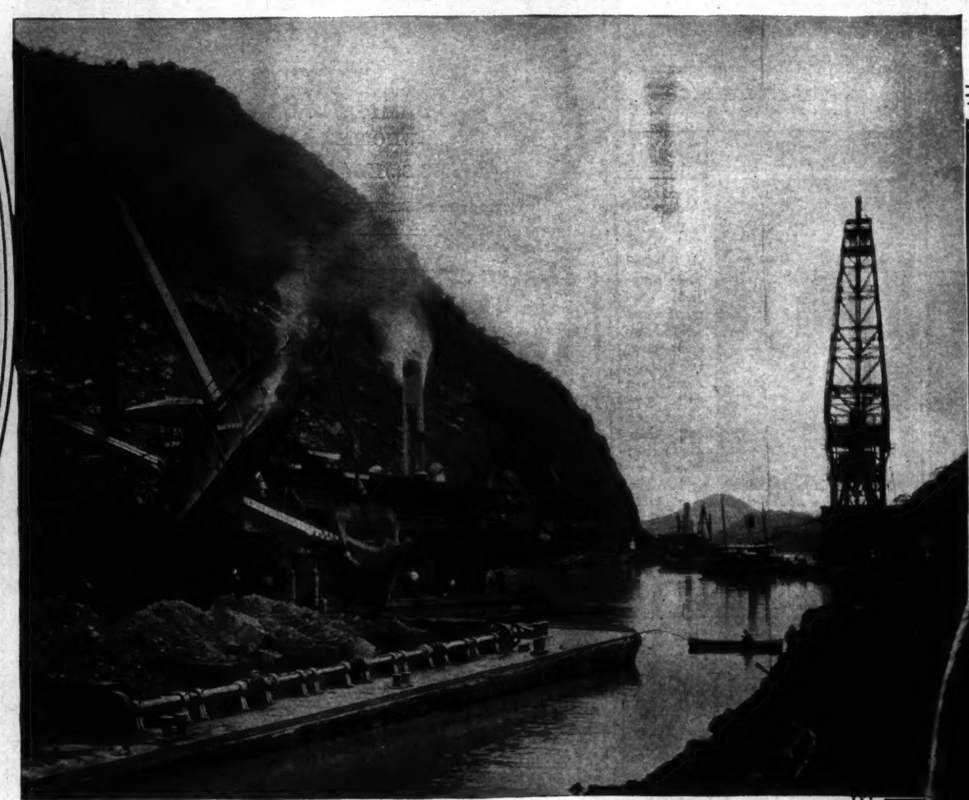

STEAM SHOVELS REMOVING THE LATEST SLIDE TO HALT NAVIGATION THROUGH THE PANAMA CANAL
(Photo (C) by American Press Assn.)

MISS MARJORIE CURTIS
In the Striking Costume of a Member of the Russian Court, Worn at the Recent Russian Festival
(Photo (C) by Underwood & Underwood.)

TRANSPORT CRISTOBAL ARRIVING AT GALVESTON FROM VERA CRUZ WITH GEN. FUNSTON, THE FOURTH AND SEVENTH INFANTRY AND THE FOURTH FIELD ARTILLERY
(Photo (C) by International News Service.)

MRS. GEORGE J. WHELAN
and Sen Chu of Egham, a Prize Winner at the Recent Kennel Show of the Pekingese Club of America.
(*Photo by Mishkin Studio.*)

ADVERTISEMENTS.

RIVIERA
Parfums
Objets de Toilettes

Not a "gift shop," yet nowhere in town will you find gifts of greater distinction or more lasting charm.

Parfums	25c	to	$25.00
Atomizers	$3.00	"	$25.00
Eau de Toilette.	75c	"	$5.00
Eau de Cologne.	75c	"	$5.00
Cremes	15c	"	$1.50
Poudres	25c	"	$5.00
Sachets	25c	"	$5.00
Bath Salts	10c	"	$2.50
Make-up boxes	$5.00	"	$25.00
French Soaps	25c	"	75c
French Olive Oil	25c	"	$7.50
Pocket Nail Polish			15c

And many others.

Catalog, including many trifles for toes of Christmas stockings, on request.

450 FIFTH AVENUE.

ADVERTISEMENTS.

AFTER-DINNER GOLF!
Newest, Greatest Game of the Decade

A real golf course in your home. All the family may play. Mashie, putter, ball, bunker, hazard, Discs 1, 2 and 3, hole, felt tee, etc. Requires skill to make the shots scientifically. Not merely a toy, but an absorbing game played on any carpet or fair-sized rug. Become an expert on the green. This game will do it.

JUST OUT AND ALREADY A SUCCESS

An Ideal Holiday Gift for the Home and the Family

Full directions with diagrams of shots with each set. Price with all pieces complete $5.00, or $3.50 if you prefer to use your own putter, mashie and ball. On sale at most leading department and sporting goods stores or sent charges paid on receipt of price.

AFTER DINNER GOLF CO., 1123 Broadway, New York City

ADVERTISEMENTS.

ADVERTISEMENTS.

Hello Boys!
Make Lots of Toys

This Christmas thousands of boys will have bushels of fun building big steel models with the Mysto Erector. Will *your* boy be one of them? You could not find any gift more fascinating or instructive.

With Erector boys can build over 300 models—battleships, torpedo boats, aeroplanes, siege guns, bridges, elevators, machine shops, skyscrapers and hundreds of other interesting structures. It's great fun.

Send for my FREE BOOK

Electric Motor

With all models over $3 I give, without extra charge, an electric motor. It's a lively one—runs models such as elevators, drawbridges, traveling cranes, machine shops, and many others. No other construction set gives a motor free.

Because the Erector girders have turned-over edges, boys can build faster and easier. The models will not buckle up when building; they are stronger and won't wobble.

The Mysto ERECTOR
The Toy with Girders Like Structural Steel.

Send me your toy dealer's name and I'll mail you today my Free Book, printed in colors and filled with pictures of many of the Erector models. I will also send you a free copy of my boys' magazine *Erector Tips;* contains photos of boys who build prize-winning models; tells how you can win a prize.

Toy dealers everywhere sell the Mysto Erector, or can get it for you if they haven't it. Eight sizes, $1 to $25. Insist on Erector.

A. C. GILBERT, President, The Mysto Mfg. Co.,
98 FOOTE ST., NEW HAVEN, CONN.

ADVERTISEMENTS.

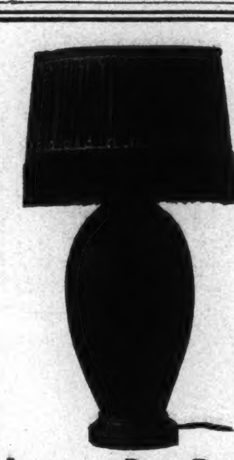

A Lamp of Rare Beauty
Original—Distinctive—Individual

No. 863.—35" high—18" wide. *Wired complete with three lights and with shade of fine quality silk with a deep-fringed edge. The vase is 23½" high, 11" wide at the neck, and 7½" wide at the base.*

Price complete, $43.50
Others from $11.00 up.

A Most Unusual Gift or for Decorative Use in Your Own Home.

Our odd-shaped vases with their unique, wonderful finish, are so rare and antique-looking that even connoisseurs are oft-times amazed at being informed that they have recently been made.

In order to fully appreciate the beauty and finish of **Roseville Pottery** it must be seen, as words cannot describe them. No two are ever alike.

You are cordially invited to visit our showrooms and inspect our collection of vases, jardinieres and pedestals, which range in price from $3.00 to $75.00.

Roseville Pottery Co.,
Manufacturers,
133 Fifth Av. (*cor. 20th St.*), N. Y.

ADVERTISEMENTS.

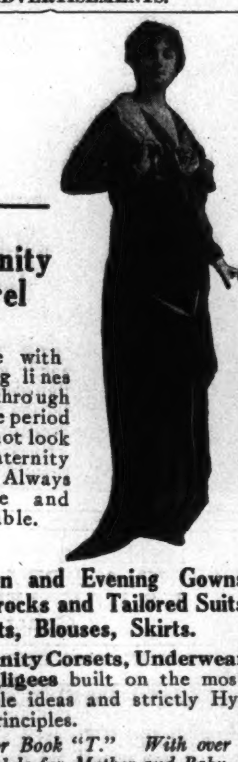

Maternity Apparel

All made with expanding lines that fit through the entire period and do not look like Maternity Apparel. Always attractive and Fashionable.

Afternoon and Evening Gowns Street Frocks and Tailored Suits Coats, Blouses, Skirts.

Maternity Corsets, Underwear and **Negligees** built on the most serviceable ideas and strictly Hygienic principles.

Send for Book "T." With over 500 models for Mother and Baby.

Lane Bryant
25 West 38th Street, New York

"EMERALITE" DESK TABLE LAMPS

A strong, rich light that never strains the eyes streams from the "Emeralite." No glare; no shadows. The adjustable shade—emerald green outside, opal inside—is scientifically constructed to throw the light exactly where it is wanted and is easiest on the eyes.

Dealers everywhere can supply you.

Write for booklet. It prices and pictures in actual colors the thirty handsome styles of "Emeralite" Lamps for office, library, parlor, sickroom, piano and many other uses.

H. G. McFADDIN & CO.
39 Warren Street - - New York

BE KIND TO YOUR EYES

IF YOU CAN WEAR A
16, 36 or 38 Size
Buy a
SAMPLE COAT
AT LESS THAN WHOLESALE PRICE
Mixture Coats, $5 to $9.75

High lustre plushes, zibelines, fur effect cloths, corduroy, urals, pomoire, fur trimmed flare models. Many like illustrations.

$12.75 to $25

SAMPLE CLOAK & SUIT CO.
WHOLESALE MANUFACTURERS
(Near 29th St.) 1204 BROADWAY (Over Shanley's)

SAY DADDY, PLAY SOMETHING NEW!

Every one wants new selections. It is now possible to have "new ones" all the time. The Record Exchange for a nominal sum takes those you are tired of in exchange for any of the same class you may select at the following price:

Standard 75c Records exchanged for 25c
Standard $1.50-$3 Records exchanged for 50c
Standard $3.00 or more exchanged for $1.00

Undesirable or imperfect records not taken. Records exchanged according to class.

Telephone Greeley 4308 **Mrs. L. G. Crosby** 45 West 34th St. 64 West 35th St.

HOURS:—10 A. M. to 1 P. M. and 2 P. M. to 5 P. M. SATURDAYS, 10 TO 1.

Ideal Gift for Baby — **The Stuart Ozikid**

$5.90

A novel and practical garment that keeps baby cozy when traveling. Fine for auto, go-cart, or out-door sleeping. Made of splendid quality white wool eiderdown in *double thickness.* Bound with pink, blue or white satin ribbon.

Write for Illustrated Circular.
STUART BABY SHOP
"Everything for Baby."
57 W. 39th St. (Near 6th Av.) N. Y.
Phone 1785 Bryant

15 Minutes from Herald Square, via Pennsylvania R. R. Station.

FOREST HILLS INN,
Forest Hills, L. I.
NEW FIREPROOF HOTEL.
Attractive, convenient; Tennis Courts; Squash Court, Billiard Room.
Moderate Rates.
Take Long Island R. R. (all electric trains), at Pennsylvania Station, 33d St. and 7th Av.
Send for booklet, or call at New York Office, 47 West 34th St., Room 716.

Distinct Innovation
In Talking Machines
The Crescent
Plays Any Record
The Very Highest Type of
TALKING MACHINE and Record Cabinet
Artcraft, Colonial, Chippendale, Sheraton,
Price $150 and $200

Handsome design, best material, careful finish. "Crescent" Motors represent one hundred years of motor manufacture and are Guaranteed. Tone-Quality of Sound-Box Unsurpassed. UNIVERSAL TUBE makes it possible to change from Steel Needle- to Diamond-Point Record by mere turn of Sound-Box.

Other Styles $40 and $15 and $12.50

If there is no representative in your locality, we will ship C. O. D., subject to examination.
Demonstrations at Our Show Rooms
CRESCENT TALKING MACHINE CO.,
99 Chambers St., Agents Wanted. New York

Dix-Make UNIFORMS

Let Your **XMAS GIFT** *to the trained nurse, maid and housekeeper be the celebrated* **Dix-Make** *Uniform or House Dress. Style illustrates Maid's Uniform No. 295, of black or French grey cotton Alpaca with hemstitched collar & cuffs of white lawn. Price, $3.00*

Dix-Made Uniforms and House Dresses will make a sensible and much appreciated gift. They are known as quality garments and can be had at leading department stores. In many smart models.

Send for Style Book: A (Maid Uniforms) or B (Nurse Uniforms)

Henry A. Dix & Sons Company,
Dept. L, Dix Building, New York.

GLASSBERG'S
Stylish
$3.50 up
SHORT VAMP SHOES
3 STORES
IN THE HEART OF NEW YORK

511 6th Ave., near 31st St.
225 West 42d St., near Times Sq.
58 3d Ave., near 10th St.
Send for Illustrated Catalogue T.
Mail Orders Carefully Filled.

PARKER'S METHOD OF HAIR TREATMENT

Quickly cleanses the scalp of dandruff and other imperfections; will keep it in a clean and cool condition; promotes the growth of healthy, abundantly rich hair, and makes it dressy and fluffy. Valuable for dry, harsh, stiff, and brittle hair.

Personal consultation given individual cases. Send today for free booklet "T" on "Healthy Hair—How to Get and Keep It."

JANE COWL SAYS
Dear Mr. Parker—Let me thank you for the most beneficial treatments my hair has ever had. All good wishes to you.

HERBEX makes the HAIR HEALTHY, keeps the scalp clean, cool, making the hair soft and fluffy. 50c. bottle. Ask for Book, "Healthy Hair."

Frank Parker, Hair and Scalp SPECIALIST.
51 WEST 37TH ST., N.Y.

IDEAL CHRISTMAS GIFT.

(Exact Size) (Exact Size)

Lady's Gold Filled Expansion Bracelet Watch. Also Sterling Silver and Enameled. Warranted absolutely reliable.
Actual Value $11.50.

Special for This Week Only $7.50
Mail Orders Promptly Filled.

30 East 34th St. **ZERANA & CO.** Opposite Altman's.

Artistic and Serviceable Mahogany Furniture
Retailed at Manufacturer's Prices

GIFTS for Home Comfort & Household Adornment

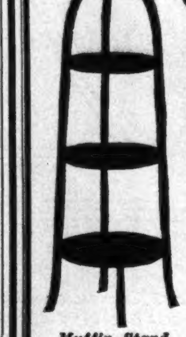

Muffin Stand Scoop Plate. 5.50

The selection of Solid Mahogany Novelties, now on display in our showrooms, will make a strong appeal to those who contemplate making practical gifts at Christmas time.

Our booklet "T," showing many attractive pieces, sent free on request.

Mail orders filled carefully and promptly.

LOUIS HESSLER
"Quality Furniture Novelties"
630-632 Columbus Av., N.Y.
Between 90th and 91st Streets.
Open Evenings Until Christmas.

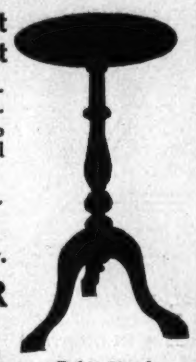

Palm Stand Inlaid. Size 11x11. 21" high. 3.25

A USEFUL, INEXPENSIVE GIFT
4 Aprons and Dust Cap, all for $1
Postpaid from our factory to you
Actual $2 value

Coverall Percale—neat white figures on cadet blue ground. Trimmed with white binding on neck, shoulders, cuffs, pocket, and belt. When ordering mention Set D. State size.

Tea Apron Fine Cross-bar Lawn, Dainty Embroidery Ruffle, Silk Bow.

Tea Apron Extra Quality Lawn. Trimmed with beautiful Embroidery and Pocket to match.

Bib Apron Amoskeag Gingham—neat blue checks. Trimmed with bias folds of same material on skirt, bib and pocket.

American Apron Co. Dept. T, Summit, N.J.

KEEP DRY DRESS SHIELDS

ABSORBENT MOISTURE-PROOF
A NEW DRESS SHIELD
With New Merits
To appreciate them you must try a pair.
EVERY PAIR GUARANTEED

For sale by
Gimbel Brothers — Lord & Taylor
Jas. A. Hearn & Son — Fred'k Loeser & Co.
H. C. F. Koch & Co. — Rothenberg & Co.

AN EVENING SLIPPER by
CAMMEYER
The Cammeyer Branch Shoe Store De Luxe
Fifth Av., 381, Between 35th & 36th Sts.
CAMMEYER NEW YORK.
Also at 6th Ave. & 20th St. Mail Service.

REDUCE YOUR FLESH

Wear my famous medicated rubber garments a few hours a day and your superfluous flesh will positively disappear.

Dr. Jeanne Walter's Famous Medicated **Rubber Garments** for Men & Women.

ETON JACKET.
Specially for reducing the bust and upper part of the body above the waist line.

SPECIAL BUST REDUCER, $5.00.

Will reduce your flesh on any part of the body. Write today for further particulars.

Dr. JEANNE WALTER,
Dept. T. S., 45 West 34th St., New York
Inventor and Patentee.

MADAM: A unique gift for **him**, a comfort for **you**, and an ornament for the **home.**

ALADDIN SANITARY ASH BOWL

Its charm is demonstrated by the disappearance of all ashes and smouldering stumps. A simple pressure of the plunger deposits everything that makes smoking objectionable into an air-tight compartment.

A keen delight to the smoker and his family.
A gift, at once practical, yet ideal in its cleanliness.
$2.50 in Brass, Old Brass, Nickel, Verde and Copper Bronze. Lighter Attachment, 50c extra.

Delivered prepaid in U. S. and Canada.
A complete Assortment on display.

TCHARIC, SIMLEH & CO.,
114 East 28th Street (Suite 407), New York

The Victrola—the Ideal Gift to Please the Entire Family

We have all styles of Victors and Victrolas
$10 to $200
Very Liberal Terms

Call or Write for Victrola Catalog and our Terms.

SILAS E. PEARSALL CO.
16-18 W. 46th St., Just West of Fifth Avenue

LEMAIRE
OPERA GLASSES
In Pearl, Black and Aluminum Plain or with Handle

BEST IN THE WORLD

TRADE MARK

LEMAIRE
FIELD GLASSES & PRISM BINOCULARS
At your Jeweler's or Optician's

NEW YORK OFFICE — 90 MAIDEN LANE, N. Y.

Ovida Reducing Brassiere

WHEN WORN Reduces 2 to 4 Inches

Adaptable With or without Corset, the most successful figure-shaping and health-making garment yet invented. Scientifically contoured to nature's model, the ELASTRICOT bust sections mould a graceful, youthful outline. Perfect fitting, durable, comfortable, washable, fastens in front and made with or without adjustable shoulder straps. Sizes 32 to 52.

SOLD AT LEADING STORES
Look for trade-mark OVIDA. Protected by U. S. PATENT and patents pending.
Illustrated Style Book G—Mailed FREE.
OVIDA CO., 15-17 W. 38th St., N. Y. City.

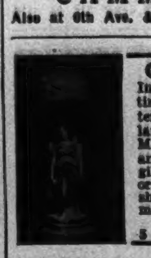

CHRISTMAS GIFTS
Imported Specialties of Florentine Artistic Objects. Alabaster fern dishes, globes and lamps, Della Robbia ware and Majolic vases, library tables, and floor lamps in carved wood, gilded, with appropriate silk or parchment hand-painted shades, book-hands in wood or marble, artistically carved.
FLORENTINE ART SHOP,
3 East 47th Street, New York.

French Ivory Bargains

Salesman's first quality samples at factory prices. French Ivory Mirrors, Combs, Brushes, Trays, Jewelry Boxes, and Novelties. This is a rare chance to buy very attractive Christmas gifts at manufacturer's prices.

Displayed at
286 FIFTH AVENUE,
Room 902.

A TIMELY GIFT SUGGESTION

For scalp, facial and body application a Shelton Electric Vibrator makes a useful and valued CHRISTMAS GIFT. Write or 'Phone for booklet.

SHELTON ELECTRIC COMPANY
30 E. 42d St., New York. Murray Hill 6300.

Eugene
Builder of **HATS**
30 West 39th Street
Special Exhibit of Mid-Winter MODELS at
$5-$8-$10.
Fur Set $15. Furs Remodelled.
XMAS NOVELTIES FROM 50c. UP.

THE EAGER INTERNAL BATH (a Syringe Operated by weight of Body) relieves Constipation without Drugs by Cleaning the Intestines, restores digestion and ambition, gives appetite for food, quiets the Nerves, induces natural sleep, freshens the complexion, invigorates, allays fever, quiets the mind, cures headaches. A necessity in every home. Send 2c. stamp to Dept. T for illustrated booklet. **Eager Colon Cleanser Co.,** 737 Washington Av., B'klyn, N.Y. Tel. Prospect 6109

DERMATINE.
An astringent that contracts soft or relaxed parts of the skin and gives to the face a tone of health and color. Nourishes and strengthens tissues.
Send 25c for Sample Bottle.

HELENE SWIFT'S BEAUTY CREATIONS
168 West 48th St. Phone Bryant 5614.
Sold by Leading Druggists & Dept. Stores.

Poinciana Cerate
Toilet Cream Par Excellence
assures a good complexion—satisfaction guaranteed or money back.
25c, 50c, $1.25, $2.50
At Your Dealer or by Mail
Send stamp for sample to
G. B. MERRIAM
Lake Placid, N. Y.

CHRISTMAS NOVELTY

A cylindrical calendar for 30 years. Carried in pocket, fits any pencil. Shows days, dates and holidays from 1910 to 1940. Nickel 25 cents. Demi-Rouge 35 cents. AGENTS WANTED.
AMERICAN PATENT SALES CO.,
17 Battery Place, N. Y. City.

Mrs. Copeland
Holiday, Dance Frocks
Also Gowns for Southern Wear.
The CAMBRIDGE BUILDING
334 Fifth Ave.
Entrance, West 33d Street, Opposite Waldorf-Astoria.

Lady of Quality CORSET SHOP
LA REINE AND ELSO Front and Back Lace Corsets at Special Prices.
CORSET HOSPITAL.
CLEANING, REPAIRING, AND ALTERING AT MODERATE PRICES.
233 Fifth Ave., N. E. Cor. 27th St. Second Floor.
500 Fifth Ave., N. W. Cor. 42d St., Opp. Library, 2d Floor

ADVERTISEMENTS.

"Quality Furniture"

Elizabethan Dining Room Suite in Old English Brown Oak Finish

10-Piece Elizabethan Dining Room Suite

Consisting of

Buffet 72 inches long; china closet 49 inches wide; serving table 42, dust-proof throughout; dining table 54-inch top, 10 ft. extension. The back of every piece is of solid oak, carefully finished. The chairs have cane backs and can be had with genuine brown Spanish leather, hair cloth or tapestry seats.

Complete as illustrated. **$475.00** Regular selling price, $600.00.

Joseph L. Herschmann

625-627 Sixth Avenue, N. Y.

Bet. 36th & 37th Sts. (Established 1862.) Phone 444 Greeley.

VACUUM CLEANERS

Reduced Prices This Week

All prices are smashed. Any one can now afford a Vacuum Cleaner. Take advantage of present conditions and buy now. You will never again have such an opportunity. Note the following prices:

Electric Cleaners.	Regular Price.	Sale Price.	Electric Cleaners.	Regular Price.	Sale Price.
Rapid	$22.50	$17.75	Magic	$38.00	$32.75
Frantz Premier	25.00	22.75	Regina	40.00	34.00
Cadillac	30.00	25.75	Sturtevant ..	47.50	39.75
Ohio	30.00	26.50	Monarch ...	75.00	63.50
Eureka B....	35.00	26.50	Santo	125.00	99.00
Bee	35.00	27.50	Duntley	125.00	111.00
			Bee A.....	125.00	117.50

HAND POWER CLEANERS

Combination Carpet Sweepers and Vacuum Cleaners..... { Duntley .....$5.75 / Domestic $8.75

Other Hand-Power Cleaners from $4.50 Up.

We pay express charges anywhere.

The above is only a partial list. Call and see the largest assortment of Vacuum Cleaners in the country, or send for complete price list. State whether you have electricity or not.

Wholesale and Retail.

EUREKA SALES COMPANY

The Vacuum Cleaner Shop

Brooklyn Store: 529 Fulton St. Phone 3937 Main. | 131 West 42d St., Between B'way and 6th Av. Phone 6310-6311 Bryant. | Booth 53 Hudson Term'l—Concourse, 30 Church St.

We repair all makes of Cleaners. We call for and deliver them.

This Dealer Knows

He sells many brands—*including his own private Brand.*

He sends to his own home—always

Heckers' FLOUR

Because he knows its matchless quality—its sterling worth.

If the dealer, who knows flour so intimately, selects *HECKERS'* in preference to all other flours,

—should not you too, in your own home, use this matchless flour? ***At All Good Grocers.***

HECKERS' CREAM FARINA — DELICIOUS FOR BREAKFAST

Est. 1892 **Furniture of Distinction** Est. 1892

Fine Furniture possesses beauty, serviceability and comfort. While *ours* excels in all, we are eminently known for furniture of comfort

This three piece LIVING ROOM SUITE of English Model, three pillow-back sofa—separate, loose cushions. Roomy, comfortable—made in Spanish or American Morocco leather. Regularly $175. Sold in English shops for 250 ($250). Special for this Week..... **$125**

49-51 W. 23d St. **Geiger & Braverman** Furniture Company Bet. 5th & 6th Aves.

Rebuilder of Gowns

If your old suits are slightly worn and out of season, let me alter them for you. At a reasonable expense I can **really** do wonders with gowns you may consider worthless.

Also **ARTISTIC GOWNS** for all occasions made **from your own material** to suit your individuality.

HOMER

11½ W. 37th St., N. Y. Tel. 5265 Greeley.

Ladies, improve your looks. Facial Massage, Scalp Treatment, Shampooing, Marcel Waving, Hairdressing, 25c. each. Manicuring 15c. Bleaching, Dyeing, Hair Restoring, Recoloring of old switches and hair pieces. Reliable hair work, combings made up. Satisfaction guaranteed. Operators sent to residences. Your patronage solicited. Most sanitary place in city.

MME. HUDSON'S PARLORS, 626 Sixth Ave., Between 36th and 37th Sts.

The "Exceptional" School
Mr. G. Hepburn Wilson, M.B.

The American Authority on Modern Dancing.
FIFTH AV., NEW YORK
N. W. Cor. 46th St., Thorley Bldg.

Unquestionably **superior**—Because of its intense **Expert** nature. 18,000 private pupils last season means not only a World's record, but it marks a distinct difference from the ordinary school.

Dancing **ability** is more important than New **Dances.** Mr. Wilson teaches all the New Modern Dances, but the principal consideration of each lesson is to develop and improve your general dancing ability. This is what you want. This is why you should come to Mr. Wilson.

(C) 1914.

Call, write or 'phone (Bryant 6321) for interesting literature on "FALL AND WINTER STYLES of Modern Dancing," by Mr. G. Hepburn Wilson, M. B.

ADVERTISEMENTS.

L. M. HIRSCH Sample Shoe Co

Patent Leather or Dull Vamp with grey or fawn buckskin quarters, welted sole, Spanish heel. **$4.98**

Satin Slippers in all staple and new colors. **$3.00**

Also in black velvet, **$4.00.**

Silk Hosiery to match 95c. & $1.50

404-406 Sixth Ave., N. Y. Bet. 24th & 25th Sts.

Most Useful HOLIDAY GIFTS

Ladies' Watch
SETH THOMAS Movement
14 Kt. Solid Gold,
$10.00
—ALSO—
Gentlemen's Watch
THIN MODEL
14 Kt. Solid Gold,
Accurate Time Piece,
$13.75

SETH THOMAS Chime Clocks

Not merely time keepers, but one of the most impressive furnishings of your home.

STRIKING THE FAMOUS **Westminster Chimes**

"They Harmonize the Passing Hours."

The richness of tone unsurpassed. 8 day quarter hour chime.

Mahogany cases.

$15.00 to $75.00

Complete Line Seth Thomas Clocks
350 Designs for Selection

W. H. Enhaus & Son,
JEWELERS, EST. 1847.
31 John Street, N. Y. C. Write for Catalogue.

We donate 10% of our Profit to the benefit of the fighting soldiers of all Nations in Europe.

What Is a Home Without a Child and a Cuckoo Clock?

Largest assortment in Cuckoo, Quail, Musik, Chime, Miniature Clocks, Weather Houses, Swiss Handcarvings, etc.

Presents and Favors for all occasions. Cuckoo Clocks from $2.50 up.

We only sell Goods under Guaranty or Exchange.

CHRISTMAS CHIMES

Most beautiful ornament for the Christmas tree. Works from the heat of a little candle. Angels are flying, bells ringing, and music sounds: "Glory to God." The delight of our children.

Price 75 Cents in our store, or by Parcel Post Delivered 25 cents more.

SWISS CLOCK CO., 85 Barclay St., New York City.

PEARLS

APPROPRIATE CHRISTMAS GIFT

As a holiday special, graduated ropes of scientific pearls, regularly $5.00, $10.00 and $15.00

At $3.00—$8.00—$12.00

Including dainty silver clasp set with fine artificial diamonds. New Illustrated Pearl Booklet sent on request.

ADDRESS MAIL ORDERS
5A WEST 37 ST., NEW YORK.

Frederic's

Jeweler and Pearl Maker
547 FIFTH AVE.,
N. E. Cor. 45th St.,
New York.

THE IDEAL GIFT—
Beautiful, Serviceable, Cheap—is
The Pocket Nature Library

Suitable for adults and children. More than 700 color plates of birds, trees and flowers. Your bookseller has them, or write to us for circular today.

Doubleday, Page & Company,
Garden City, New York.

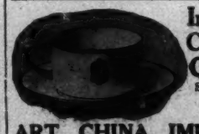

Imported CHINA and CRYSTAL

Send for Catalog, designs and estimates.

ART CHINA IMPORT CO.
Dept. P. 47 West 36th St., New York
(Bet. 5th and 6th Aves.)

ADVERTISEMENTS.

Always remember this fact about your hair

If there is any condition of your hair you want to improve, if it hasn't enough life or gloss, if there is dandruff or too much oil, never forget that the condition of your *hair* depends on the condition of your *scalp.*

How to keep the scalp healthy

To keep the scalp healthy and active, shampoo your head regularly in the following way. Rub your scalp fully five minutes with the tips of your fingers to loosen the dandruff and dead skin. Then apply a hot lather of Woodbury's Facial Soap and *rub it in, rub it in, rub it in.* Rinse thoroughly in gradually cooler water, having the final water really cold. Dry perfectly, then brush gently for some time.

Woodbury's Facial Soap is the work of an authority on the skin and hair. This treatment with it softens the scalp, gently removes the dead skin, keeps the pores active and brings a fresh supply of blood to nourish the hair roots. Try it. See what a delightful feeling it gives your scalp, how alive it makes it feel.

Woodbury's Facial Soap costs 25c a cake. No one hesitates at the price *after the first cake.*

Do this today

Tear out the illustration of the cake below and put it in your purse as a reminder to get Woodbury's. Tear out the cake now. Take it to your druggist or toilet counter today. Begin tonight to get the benefits of this skin specialist's soap.

Woodbury's Facial Soap

For sale by dealers everywhere.

Made by The Andrew Jergens Co., *Cincinnati.* *New York.*

The "Different" Gift

The Curtis "Eye Comfort" Lamp combines with the remarkably efficient **indirect lighting of the entire room,** the decorative effect of the ordinary art lamp.

That is, the small lamps at the base of the large X-Ray Reflector shown above may be turned on separately, which gives the purely decorative art lamp effect, lighting up the area directly underneath.

A separate switch controls the lamp concealed in the powerful X-Ray Reflector. The light from this lamp is directed to the ceiling and from there re-directed, flooding the whole room with its beautiful, pleasing, clear indirect illumination.

Here at last is the gift which you will be sure is not duplicated—and you will know its recipients will be sure to keep it and be proud of it, for few of these artistic **indirect** portables are as yet in use.

It is unequalled as a wedding, holiday, birthday or anniversary present. Its artistic appearance and rich, refined beauty, together with its eminently practical utility, make it not only acceptable but of permanent value.

A Booklet About It

A booklet fully describing, illustrating and pricing this new and lovely lamp will be mailed on request.

Call at our disp'ay rooms and see a demonstration of this wonderful lamp.

Eye Comfort Lighting Shop
Craftsman Bldg., 6 E. 39th Street

MISS HAZEL CHADBURN
Authorized teacher of the New Dance of
MONS. L. DUQUE,
Originator of the Maxixe
Late of Paris—now of Danse de Follies.

Duque Dances $20 per hour
Boston Brazilienne, Danzon Cubano, Lulu Fado, French Tango, Duque Polka.
Modern Dances $10 per hour

STUDIO, 173 MADISON AVENUE
Phone 7075 Murray Hill

Unusual X-Mas Gifts
$1.00

More than **300** unusual articles for gifts from here and abroad on view in our shop at $1.00.

The One Dollar Shop *Incorporated*
8 East 37th St. New York

CORSET HOSPITAL

In the Shopping District.

Equipped for cleaning, repairing and alterations on all makes of corsets. Prices moderate and work promptly attended to. Corsets copied, made to order. Stock corsets and brassieres fitted.

ALONSO,
N. W. Cor. 42d St., 6th floor
500 Fifth Avenue, New York.

ADVERTISEMENTS.

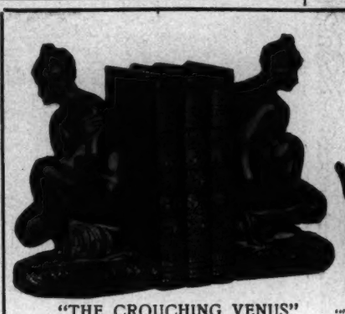

"THE CROUCHING VENUS"

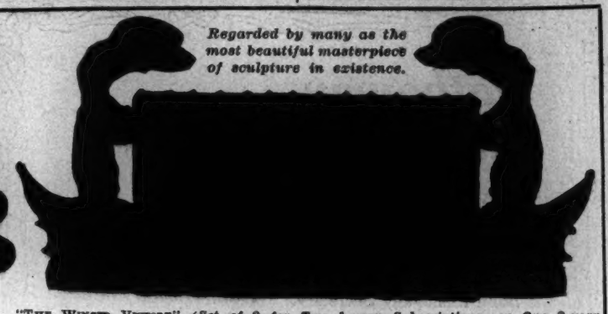

Regarded by many as the most beautiful masterpiece of sculpture in existence.

"THE WINGED VICTORY" (*Set of 2 for Two 1-year Subscriptions, or One 2-year Subscription.*)

"THE OWLS"

Almost Too Good to be True!

and you may have to rub your eyes and read it twice, but it really is true: Your choice of any PAIR of these genuine "Bronzekraft" Book Ends, reproducing famous masterpieces of ancient and modern sculpture, *absolutely free,* all charges prepaid, with a single year's subscription to *The Craftsman* (excepting the *Winged Victory,* which requires two).

There is no "catch"—no "charges for wrapping and mailing." It is distinctly understood that if either Magazine or Book Ends are not precisely as represented—indeed, if both are not even finer than you anticipated, your money will be returned and you may send back the Book Ends *at our expense.*

Or you can see these Book Ends before subscribing, at the Craftsman Building in New York, or the Craftsman Shops in Boston or Washington, and take with you the Book Ends you select or have them sent. Whether you write or call, please do so promptly if you wish them in time for Christmas, either for yourself or as a gift.

Works of Art FREE—for You and Your Friends!

Can you imagine anything better than these Book Ends for a Christmas Gift?—anything more beautiful? Apportion these Book Ends among your friends according to their tastes and bent of mind—they will go into raptures over the exquisite beauty and fitness of these masterpieces—and they will always be the object of admiration on the library table.

And so with *The Craftsman*—you pay a tribute to any friend when you present a subscription to *The Craftsman,* repeatedly called "the most worth-while magazine in America." Each monthly issue is really a book of 150 to 200 pages, with beautifully illustrated articles on home decoration, home building, good taste in furnishing, art, gardening, etc., and in the year to come the recipient will get twelve such books for $3.00, together with the set of Book Ends immediately.

We will accept not only your own subscription, but subscriptions for your friends; thus for each $3.00 you send us, you get two Xmas gifts—the Magazine and the Book Ends. We will send both to the same or to separate addresses, as you direct—together with a gift card.

"MERCURY, SEATED"

These "Bronzekraft" Book Ends are of solid, heavy composition, 8 in. to 10 in. high, with a rich, verde antique bronze finish, practically indistinguishable from solid bronzes. To really appreciate the generosity of this offer, consult any art dealer as to the value of these works of art. To take advantage of this offer, write at once (mention *N. Y. Times*) or call at

THE CRAFTSMAN, 6 EAST 39TH ST., NEW YORK.

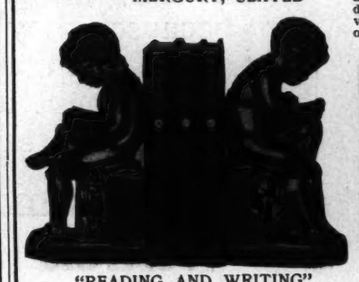

"READING AND WRITING"

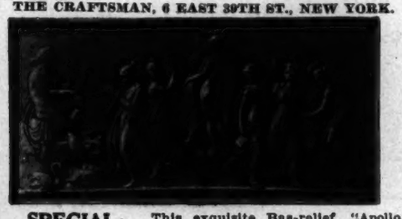

CRAFTSMAN BUILDING

This beautiful building, on 39th Street just off Fifth Avenue, becomes your Clubhouse when you become a *Craftsman* subscriber.

Visit the famous *Furniture Shops,* the *Homebuilders' Exposition* (four floors), and the *Craftsman Restaurant*—that all New York is talking about.

SPECIAL:—This exquisite Bas-relief, "Apollo and the Muses," by the famous sculptor Thorwaldsen, (ivory finish, 10" x 5"), ready to hang on your wall, will be sent FREE, all charges prepaid, with a four months' subscription to *The Craftsman,* $1.00; also as an *additional gift,* absolutely free, for every three yearly subscriptions sent in together in response to the above Book End offer.

SMOKE CONSUMER

$5.00 *Prepaid*

Old Brass or Antique Green Pompeian Finish.

A Useful Gift

Give { Him / Her / Yourself } A SMOKE CONSUMER Brass or German Silver—$4.00 prepaid

A Combination Cigar Lighter and Smoker's Lamp (see picture)

Rids the air of tobacco smell and smoke and leaves no odor of its own.

A boon for women.

Breaks the sameness of gifts for men.

A much-needed invention made particularly for the fair sex. Pleases both women and men.

Benefits smoker and non-smoker alike.

Retains **all** the good of a "smoke."

Keeps the air in your room free from getting clogged up with tobacco smell and smoke.

Warmly recommended by every user.

Every user our best advertisement.

A European novelty now made in America.

Don't wait until the last moment. One woman ordered six in advance because she *knew* what a good thing it is.

Insist on **Gussefeld's**—offers the best value, and is simplest and most efficient.

The secret is in the Purity of the Platinum.

Mail us your check TODAY if you want to be in time for Xmas.

Fully guaranteed—money refunded if not as represented. Full directions.

At all Dept. Stores (Diff. Depts.) and many 5th Av. shops, or send remittance to

U. S. PLATINUM DEODORIZING CO., 134 Liberty Street, New York.

Camera Sale

Reg. $6.50 **Ansco** **$3.75** On Mail Orders add 25c. for Parcels Post.

These Ansco No. 2 Cameras have been sold for years for not one penny less than $6.50. We bought the entire lot of 500—no more to be had after this lot is sold. Handsomely finished in genuine seal grain leather. Two brilliant finders. Size of picture 3¼ x 4¼. Fully guaranteed. Money refunded if you can equal them elsewhere at less than $6.50.

Postcard Projector

For Children and Adults

Not a toy, but a scientifically perfect instrument. Throws on wall, screen or sheet an enlarged image of any postcard, photograph, print or illustration in natural colors. Your money refunded if not entirely satisfied.

Price $2.85

Other Projectors, $6, $9 and $12.

J. L. LEWIS

Cameras and Motion Picture Machines.

522 6th Ave., at 31st St.

La Rosée
CHRISTMAS NOVELTIES

Dinner Favors

Unique and original table decorations and souvenirs for dinners and luncheons carried in stock or made to order.

Artistic silk candy boxes, opera and jewel cases, etc.

Dolls dressed and decorated for Christmas. Holiday novelties in large assortment.

La Rosée Parisian Novelty Shop
501 Fifth Avenue, *3rd floor,* New York

Christmas Favors and Tree Decorations

Not the ordinary kind but the unusual and unique little decorations and novelties that are so hard to find—yet add so mightily to the spirit of Christmas. Visit our exhibition of Christmas decorations and see the wonderful collection that Santa Claus has brought us from all over the world.

Miniature Santa Clauses, Table Christmas Trees, Reindeers, Sleighs, Holly, Mistletoe, Bells, Crepe Paper Baskets to hold nuts, candy or ice cream; Jack Horner Pies, Snow, Silver Rain, Tinsel, Candle Holders, Candles, unbreakable tree ornaments, string balls, glass balls (Large Assortment of New Year Favors.)

B. SHACKMAN & CO. 906-908 Broadway, N. Y. Bet. 20th and 21st Sts.

"The Unique Favor and Novelty House"

The Whitcomb Dolls' Beds

A Christmas gift that will delight the "Little Mother." Made in both brass and enamel and in beds and bassinets.

$3.50 and upward

We have also sheets, bolster and pillow cases, plain or hem-stitched, for these little beds.

Beds—Bedding—Mattresses Remade.

The Whitcomb Metallic Bedstead Co.

34th & Madison Avenue
Factory, Shelton, Conn.

Philadelphia 1710 Chestnut St. | Boston 78 & 80 Washington St.

"For the Woman Who Cares"

TWO ESSENTIAL CREAMS

Every woman's dressing table should contain at least two toilet creams. One to keep the pores open and one to protect them when out of doors.

Plexo Creams not only cleanse and protect the pores, but clear the complexion, remove spots, dullness, redness, roughness and blemishes by stimulating the skins to their natural healthy action.

We manufacture two harmless useful creams, especially prepared for this purpose—

Plexo Cleansing Cream and Plexo Greaseless Cream.

In jars 50c. each.

At all good drug and department stores.

Plexo Greaseless Cream

Plexo Cleansing Cream

PLEXO PREPARATIONS, INC. NEW YORK

JACK'S PEDIC ARCH SHOE FOR WOMEN

Fashion and Comfort

Make Satisfaction Complete.

In **JACK'S IMPROVED PEDIC ARCH SHOES**—they bristle with beauty and originality, at the same time offering real relief from Foot Aches and Discomforts. New and exclusive models, including Lace and Button Gaiter Boots,

$7 and $9.

Original Designs in Short Vamp Shoes.

OUR ONLY STORE:

Shoe *Jack's* Shop

495 6TH AV., BET. 29TH AND 30TH STS.

Highest Prices Paid

For Ladies' & Gentlemen's Discarded Clothing, Furs, Fine Evening and Street Costumes.

Diamonds, Jewelry, and Silverware.

Call or address 69 West 45th. Tel. Bryant 670.

M. NAFTAL

Ambre Royal
The Powder of Royalty
Paris *France*

$1.75 the Box

Six Delicate Tints

Send 25¢ for Acquaintance Box

No. 51 COLD CREAM SOAP (Solidifiée) 50¢

Finest Toilet Soap in the World

Violet (PRONOUNCED VE-O-LAY)

Importing Offices: 71 West 35th St., N. Y.

ADVERTISEMENTS.

Hathaway Gift Pieces

The two pieces illustrated are specials in the most emphatic sense. Seldom, if ever, have we been able to offer such value as the Solid Mahogany Secretary. The Mahogany is carefully selected; the construction perfect in every detail; the design and finish highly attractive. Its height is 64 inches; its width 32. The Table also is Mahogany throughout, of most excellent design, workmanship and finish. The top measures 30 by 48 inches.

Regularly $55.00
Special $39.50

Regularly $57.00
Special $39.50

Our store is filled with beautiful things, including Lamps, Mirrors, Candle Sticks, Nests of Tables, Tea Tables, Telephone Tables, Smoking Stands, Sewing Cabinets, Humidors, Desks, Artistic Chairs, etc. The Hathaway Brochures, illustrating a number of handsome pieces, will be sent on request.

W. A. Hathaway Company
62 West 45th Street, New York
"Furniture of the Better Kind."

THE
Pathephone

PRICE $15 TO $175
Will Make An Ideal
CHRISTMAS GIFT
You Can Purchase a
DELIVERY ORDER
for either Machines or Discs.

Pathephones use ball-shaped SAPPHIRES instead of needles. They require NO CHANGING and give NO BOTHER. Records can be played thousands of times.

$175 PATHEPHONE

Write for Catalog. Demonstrations at
Pathe Freres Phonograph Co.
29-33 West 38th Street

Period Furniture

GRAND RAPIDS FURNITURE—(Direct from Factory)
"Something Different"

Chippendale Corner Closet
Solid Mahogany. Fits any corner.
Special at $45
REGULARLY $90.
DISCONTINUED PATTERNS at 50% of Regular Prices.

Sheraton, Tudor, Adam, Heppelwhite, Colonial, etc. Dining Room Suites, 10 pieces, $100 up; Regularly $200 up.
Queen Anne, Louis XIV., Louis XVI., Sheraton, etc. Bedroom Suites, Mahogany and Walnut, $75 up; Regularly $150 up.
ODD PERIOD PIECES, $4 up
Chairs, Tables, Desks, etc.,

Estab. 1852. **MANGES BROS.** Manufacturers.
115-117 WEST 23D ST. and 108-110 WEST 24TH ST., N. Y.

JUNGHANS CHIME CLOCKS

Famous Westminster Chimes
MANTEL
WALL and
HALL CLOCKS
TRADE MARK
Ask for **JUNGHANS** at your Jeweler's

A Victrola—the Ideal Gift

We sell the lower priced instruments
$1 Down, $1 a Week
Higher priced outfits at equally moderate terms.
Prices from $15 to $200.
Exchange Your Old Machine
(any make) for a new model Victrola. Very liberal allowance made. Write or call for free Victrola Catalog.
Also Kodaks, Bicycles and hundreds of other articles for Xmas Gifts.
Mail Orders Filled
Davega's SPORTING GOODS STORES
405 B'way
Below Canal St.

Hockey Skate and Shoe Outfits for Xmas.... $3.98

THE SHEFFIELD SILVER SHOP
SHEFFIELD PLATE IN EXCLUSIVE PERIOD DESIGNS FOR BIRTHDAY, WEDDING, AND CHRISTMAS GIFTS.

GUERNSEY JUG. $3.50.

ROBERT FITCH,
295 Fifth Avenue,
Bet. 30th & 31st Sts.,
NEW YORK.

The Mending Shop
The original mending and remodeling shop
Trade Mark of New York City.
Gowns, Suits and Dresses REMODELLED.
Experienced workers on Lingerie garments. Satisfaction guaranteed.
Special department for darning and mending. Shop Waists and Gowns refitted. Suits cleaned, pressed and made into latest styles. First-class dry cleaning.
MISS H. REDDING COUGHLIN.
Phone 180 Mad. Sq. 20 W. 31st St.

ADVERTISEMENTS.

Says the Music Master:

I can't conceive of a gift more sure of certain appreciation than a **Victrola** bought in any of the five **Landay** Stores.

I say "bought in any of the five **Landay** Stores" because I know you want to present an instrument that's the latest and guaranteed to work right from the very first moment it's received.

Landay Service doesn't relax one bit because they're busy—indeed! more care than ever is exercised—every instrument and record is carefully tested before it is shipped.

Christmas Offer
Victrola Outfit, $57.50

1 Style VIII. Victrola..... $40.00
1 Handsome $15 Record Cabinet to match, 10.00
10 Double-face, 10-inch Records (20 selections), your own choice, at .75..... 7.50

You can make practically your own terms for paying for the instrument you select—pay for it, little by little each month.

Records, 60c up. Victrolas, $15 to $250

563 FIFTH AVE., COR. 46th St.
427 FIFTH AVE., AT 38th Street
27 W. 34TH ST., Bet. 5th & 6th Aves.
*153 W. 42D Street, Near Broadway.
*23 W. 42d ST., Bet. 5th & 6th Aves.
*Open Evenings.

Send for Catalog

Telephone Murray Hill 3700

Landay BROS 5 Stores

Authorized Victor Factory Distributors

Peck & Peck

Stockings for Christmas

Every one wants useful Christmas presents.
If gifts can be *both* useful *and* beautiful, the ideal Christmas gift would seem a dainty box with an assortment of stockings, socks or neckwear.

Especially Reduced. Holiday Boxes.

$5.00 Box 42 (3 Pair) Regularly priced $5.85.
1 pair $2.00 hand-embroidered pure silk hose. Any A pattern.
1 pair $2.00 hand-clocked silk hose.
1 pair $1.85 plain silk stockings.

$5.00 Box 43 (3 Pair) Regularly Priced $5.85.
1 pair $2.00 hand-embroidered pure silk hose. Any A pattern.
1 pair $2.50 Paris clocked French silk hose.
1 pair $1.35 plain silk stockings.

$7.50 Box 73 (3 Pair) Regularly priced $8.00.
1 pair $3.00 hand-embroidered pure silk hose. Any A pattern.
1 pair $3.50 fine openwork silk. No. 74.
1 pair $2.50 hand-embroidered clocked silk stockings.

$10.00 Box 79 (6 pair) Regularly Priced $11.05.
1 pair $2.00 hand-embroidered pure silk hose. Any A pattern.
1 pair $2.50 Richelieu ribbed silk hose. No. 65.
1 pair $2.50 hand embroidered clocked silk stockings.
3 pair $1.35 plain silk stockings, any color.

Beautiful illustrated catalogue on request.

PECK & PECK EXCLUSIVE HOSIERY
448 Fifth Avenue at 39th Street
588 Fifth Avenue at 48th Street
NEW YORK CITY

ADVERTISEMENTS.

Blyn Footwear FOR CHRISTMAS

Gift Suggestions—Slippers, Shoes, Rubber Boots FOR ALL THE FAMILY

With each succeeding Christmas the tendency grows to the giving of the practical things that will be appreciated during and after the holiday period.

Footwear is always acceptable, and eleven big Blyn Stores offer wide variety and embrace every novelty and staple style for men, women and children.

The name BLYN guarantees the styles and the qualities.

Popular prices prevail—the big Blyn business was built on a basis of popular prices.

Mail Orders Filled, Mail Order Department, 2240 3d Avenue.

Style 1718 Ladies' Felt Comfort Slippers

$1.25 Old rose, pink, blue, lavender, wine and gray.

Style 1711½ Ladies' Felt Comfort Slippers

$1.50 In pink, blue, and lavender.

Style 1525 Satin Evening Slippers

$2

Ladies' Satin Evening Slippers with Satin Pompons. A neat style in sixteen popular colors.

Silk Stockings to match... 50c
Other Styles in Satin Evening Slippers, Beaded and Plain.....2.50 and 3.00
Black Kid Beaded Evening Slippers 2.00, 2.50, 3.00
Felt Comfy Slippers, in all desirable colors, 1.00 and 1.25

Style 1541

$3.50 Ladies' Patent Colt Novelty Button Slippers, seven-strap sandal effects, with Spanish Louis heels. Cut steel ornaments.

Men's Opera Slippers, Tan and Black Kid.

Special $1.25 Selected leathers, perfectly made and nicely trimmed.

Genuine Alligator (Brown) Style 3026

$2 Men's Slippers of choice Alligator Skins. Sold regularly at $2.50.

Style 877½ Patent Colt Lace Boot

$3.50

Ladies' Patent Colt Over-Gaiter Lace Boots, with Tops of Gray, Fawn and Nut Brown Suede—patent leather lace stays, leather Spanish heels and medium sloping toes, usually $5 to $6.

Red Cross Shoe

We are sole agents in Greater New York and Newark.

Red Cross Model 800½

$4

Ladies' Patent Colt Red Cross Shoes with cravenette cloth tops; narrow, plain toe, flexible welted soles and the new spool heels. A trim new Fall style that combines extreme fashion with absolute comfort.

Men's and Boys' Storm King Dull Gum Boots

Reduced Prices on our Standard lines of Rubber Boots.
Perfect Rubber, Fully Warranted.

Men's Sizes, 6 to 12.....	$3.25
Boys' Sizes, 3 to 6.....	2.50
Boys' sizes, 11 to 2.....	2.00
Children's bright and dull finish, sizes 5 to 10½....	1.50
Misses' Sizes 11 to 2.....	2.00
Men's Dull Gum Boots, knee length, sizes 6 to 12.	2.75
Boys' Boots, sizes 3 to 6..	2.25
Boys' Boots, sizes 11 to 2.	1.75
Ladies' Boots, sizes 2½ to 3.	1.75
Misses' Boots, sizes 11 to 2.	1.50
Children's Boots, 6 to 10..	1.25

Men's and Boys' Storm Boots

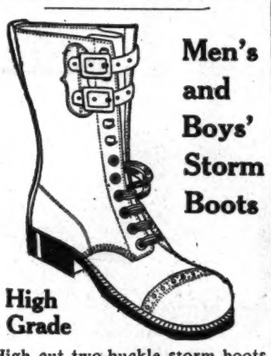

High Grade

High cut two-buckle storm boots of soft heavy waterproof grain in tan and black; welted (not nailed) soles; will not harden or crack.

Boys' Sizes, 11 to 13½..	$2.50
Boys' Sizes, 1 to 5.....	3.00
Men's Sizes, 6 to 12....	4.00

Eleven Big, Best Stores—Easy to Reach—Holiday Footwear for Men, Women & Children

I. Blyn & Sons (GUARANTEE SHOE CO.)
Factory 511-519 E. 72d St.

WEST SIDE STORES: 222-224 W. 125th St. 6th Ave. and 27th St. 8th Ave., 39th & 40th St.
EAST SIDE STORES: 3d Ave. and 122d St. 3d Ave., 86th & 87th St. 3d Ave., 150th & 151st St. 162 Bowery, near Broome St.
BROOKLYN STORES: 485 Fulton St., opp. A. & S. Broadway, near Park Ave. Broadway, near Greene Ave.

New Store in Newark's Shopping Center, 689 Broad Street, Opposite Military Park

MECCANO

PRICES:
No. 0, $1
No. 1, $2
No. 2, $4
No. 3, $6
No. 4, $10
No. 5, $14

PRESENTATION OUTFITS
No. 5, $18
No. 6, $36

$1000.00 PRIZE COMPETITION—Send for Free Book No. 21.

"Easy There! Don't you see I'm Building a Meccano Model?"

He builds scores of engineering models in shining steel—Cranes that raise, swing and lower loads; Lathes for real wood-turning; Monoplanes; Automobiles; Battleships as used in the European War, and machinery of all kinds. The interest never flags. A new model with a fresh thrill every day.

Sold by all Toy Dealers, Department Stores, etc., everywhere.
MECCANO COMPANY, INC., 71 West 23rd St. (Cor. of Sixth Ave.), New York City.

FOOT COMFORT

FOOT AILMENTS arise from improperly shaped shoes. FLEX SHOES preserve the natural contour of the foot, preventing and correcting falling arches, flat foot, corns, bunions, callouses, etc. Arch supports are harmful. Consult Dr. Levy, without charge, regarding Foot Troubles. Booklet sent.
DRS. CHAS. S. LEVY CHIROPODISTS
Strand Theatre Building, Broadway at 47th St.

THE LEATHER GOODS HOSPITAL
Just the place you have been looking for
All kinds of leather goods repaired and renewed. Ladies' Handbags remade. Broken metal parts fixed or replaced. Moderate Prices
STEMBER CO.,
279 8th Av., near 26th St.
Tel. Mad. Square 41.

ARTISTIC DENTISTRY
in all its perfected details.
Modern and most approved scientific methods used. Porcelain work a specialty. Consultation cordially invited.
DRS. M. & H. SCHLESINGER,
1208 Times Bldg., 42d St. & B'way.
Phone Bryant 572.

"I Liked That Dress So Much,"
You've Often Said, with a Sigh.
Let me create a new gown from your favorite old frock. I will give it fashion's latest chic touches. Your best friend would not recognize it. Hand work only.
MRS. WILSON'S
Formerly with Mrs. Osborne Co.
MENDING SHOP
444 PARK AV., NEAR 57TH ST.
Telephone Plaza 6595.

WONDERS OF THE ORIENT!
Sharonware, Japanese and Tulper Bowls filled with one of our many interesting specialties are
UNIQUE GIFTS
For All Occasions
HERRMANN'S SEED STORE,
140 E. 34th St., nr. Lex. Av., N. Y.

Sittings for New Years this week only.
PIRIE MACDONALD
Photographer-of-Men.
576 FIFTH AV. COR. 47TH ST.